

Grund Beef Genetics
& Camp 1A Ranch

Sharon Springs, KS

Oakley, KS

Present The

**Cattlemen's
Choice**



Wednesday

February 23, 2011

Oakley, Kansas

Directions to the Sale Site

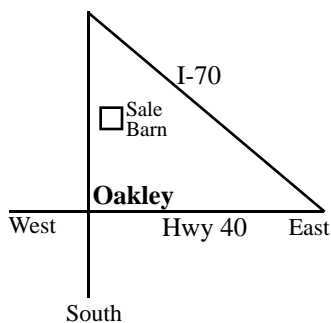

EPD's - What do the Numbers

Mean: Each breed of cattle have their own EPD's and should only be compared within that breed. For example Gelbvieh and Balancer cattle have their own EPD's while Angus have their own EPD's and Red Angus have their own EPD's. Many of the EPD's measure the same traits within each breed. Below you will see what the numbers mean and which breed uses certain EPD's.

CE: This EPD is expressed as a ratio with a higher ratio representing better calving ease. The higher the number means the bull has the genetics to produce better calving ease.

CED: The Red Angus uses this EPD to express calving ease. The higher the number means the bull has the genetics to produce better calving ease.

BW: This EPD is used by all breeds and predicts the difference in pounds for birth weight. Remember to compare EPD's within each breed.

WW: This EPD predicts the expected difference in pounds for weaning weight. This EPD is an indicator of growth from birth to weaning.

YW: This EPD predicts the expected difference in pounds for yearling weight around 365 days of age. This EPD is an indicator of growth from birth to yearling.

M or MK: This EPD predicts the genetic ability of a sire's daughters to produce milk. The higher number means more pounds of milk.

MB or MARB: This EPD predicts the marbling score based on a USDA Quality Grade. The higher the number the more the marbling.

REA: This EPD is expressed in square inches of rib-eye muscle area. The bigger the number means a bigger ribeye.

CV: This is a Carcass Value EPD that is expressed in dollar value per head as if the cattle were sold on a grid. The higher the \$CV means these cattle should make more money as fat cattle sold on a premium meat grid.

\$B: This dollar value number is based on weaning weight, feed merit and grid merit. The higher \$Beef Value means these cattle combine three traits important to the feeder and packer.

Ultrasound Information

All the bulls will be weighed and measured for frame size, ribeye area, marbling, fat thickness, and scrotal size. The bulls will also be fertility tested and tested for BVD. We will post all the measurements on our web-site by February 18th, 2011. Please feel free to access the information on www.grundbeefgenetics.com and www.camp1aranch.com.

Breed Average EPD's

Balancers: CE: 104 BW: -0.1 WW: 35 YW: 74 MK: 17 REA: 0.09 MB: 0.06 CV: \$14.17
Gelbvieh: CE: 105 BW: 1.3 WW: 41 YW: 74 MK: 17 REA: 0.10 MB: -0.06 CV: \$4.07
Angus: CE: 5 BW: 1.9 WW: 44 YW: 81 MK: 21 REA: 0.15 MB: 0.36 \$B: \$43.08
Red Angus: CED: 5 BW: -0.1 WW: 32 YW: 60 M: 17 REA: 0.09 MB: 0.08

Dear Friends,

We would like to invite you to our 15th annual Cattlemen's Choice Bull Sale. We are very proud of our cattle operations and take a lot of pride in the success that our bull customers have experienced over the last 15 years. We continue to get a lot of sale reports from customers that they are topping feeder cattle sales and also have customers that love our Mama cow/maternal genetics. We know that none of this would be possible without selling our genetics to top commercial cattlemen! Many of our customers have realized that crossbreeding is real and definitely pays come sale day.

2011 has started off with a bang in the cattle market. Prices are great and the demand for crossbred cattle has never been better! We try to offer bulls that will add genetics and traits for moderate birth weights, explosive growth with great carcass and maternal traits!! Never forget Fertility is the #1 trait in the beef industry and our 3 breeds excel in Fertility!

Grund Beef Genetics and Camp 1A Ranch realize that we are all "Beef Producers" and it is our job to produce an animal that creates a good eating experience for the consumer! Our operations also concentrate on great cow families that have longevity, great teats and udders, and females that breed each and every year.

All cattlemen have to be amazed at the genetic advancements we've seen in the beef industry. We are producing more beef in USA history while having the smallest cowherd on record. It is not unusual to see calves start out at 70-80#'s at birth and wean at 600-700#'s in the fall! None of this would be possible if all of us didn't pay attention to EPD's, ultrasound, and all the measurements we offer you to improve your calf crop. Top Genetics and Top Management pays today more than ever! As you view the catalog you will find bulls that are backed by generations of highly proven A.I. genetics. Many of these bull rank in the top 25% of their breed for birth weights, weaning weights, carcass traits and etc...

Remember when looking at the catalog that Balancer and Gelbvieh cattle have their own EPD's while the Angus cattle have their own EPD's and the Red Angus cattle have their own EPD's. We would love to show you our genetics and if you need proof that our bulls produce the "Right Kind" let us know.

We look forward to seeing you!
Grund Beef Genetics & Camp 1A Ranch

CUSTOMER SERVICE & SATISFACTION

SIGHT-UNSEEN GUARANTEE

If you are unable to make the sale, we are offering a sight-unseen purchase program. We would like to visit with you about the bulls that your operation needs. We also have two independent cattlemen that buy bulls for other ranchers in the area. If you would like to contact Don MacLennan of the Valhalla Ranch or Andy Jones their numbers are listed below. These guys are very honest and will tell you their opinions!
Don: 303-906-4374 or Andy: 785-769-4319.

BULL CARE

This year we are offering a program to keep your bulls until April 1, 2011. We will take your bull back to our place and feed them for \$2 per head per day. As of April 1, you will need to call and make arrangements to pick up your bull. Buyer does own the bull as of sale day and assumes all risk of injury or death. We can provide buyers insurance sale day that will cover the risk of injury or death until your breeding season is complete. We typically retain a few bulls for replacements or loaner bulls. If you have a problem with a bull injury, contact us and we usually can provide a replacement bull until breeding season is complete.

GUARANTEES

All bulls selling for \$2,500 or more are guaranteed against breeding injury for the first breeding season. A breeding season is defined as the 90 day period following the first turn out of the bull. This is not an insurance policy. If the bull encounters a problem, proper treatment or vet care is advisable. If a replacement bull is available, he will be provided, or if the buyer prefers, credit towards another bull will be given in the next year's sale, less salvage value of the injured bull. Please notify us as soon as possible should an injury occur.

Selling
50 +
*Gelbvieh &
Balancer
Bulls*

Selling
8
*Angus
Bulls*



Selling
25 +
*Red Angus
Bulls*

Selling
25 +
*Balancer/Comm.
Replacement
Heifers*

Wednesday, February 23, 2011 • 1:00 (cst)
Oakley Livestock Commission, Oakley, Kansas

SALE DAY PHONE.....(785)672-4100
Jerry Grund (Cell).....(785)821-1022
Lyle Hammer (Cell).....(785)728-7400
Chrysanne Grund (Cell).....(785)821-1104
Troy Faulkender (Cell).....(785)672-2708
Darrell VanDike (Cell).....(620)376-8826
Mike Brandel (Cell).....(785)332-4577
NIGHT PHONE.....(785)891-3765
E-Mail.....jcgrund@wbsnet.org
.....mtbandel@sbcglobal.net

AUCTIONEER:

Garren Walrod.....(785)565-1221

SALE STAFF:

Rod Swafford, High Plains Journal.....(785)338-7244

Guy Peverly, High Plains Journal.....(785)456-4390

Andrew Sylvester, KS Stockman.....(785)456-4352

TRUCKING:

Direct all concerns to the seller of the bulls for assistance in trucking. All cattle have proper papers for interstate shipping.

LUNCH:

A complimentary lunch will be available sale day.

ULTRASOUND DATA:

All Ultrasound Data, Frame Scores and Scrotal Measurements will be available sale day. We intend to post this list on our websites around February 18, 2011.

ACCOMODATIONS:

There are several nice motels in the area. If you need assistance please contact us at (785)891-3765.

TERMS AND CONDITIONS:

All cattle sell under the standard Terms and Conditions for each respective breed association.

MAIL OR PHONE BIDS:

If you are unable to attend the sale, please contact any of the sale staff, auctioneer or owners. They will handle your bids confidentially and as if you were in attendance.

ANNOUNCEMENTS:

All announcements made from the auction block sale day take precedence over any printed material in this catalog.

INSURANCE:

Livestock Mortality Insurance will be available sale day.

VIEWING:

All cattle can be viewed prior to Feb. 21, 2011 at each of the owner's residences. Please call to arrange a time.

Grund Beef Genetics

Sharon Springs, KS

Jerry & Chrysanne Grund (785)891-3765

Loyal & Donna Grund (785)852-4370

Lyle & Christy Hammer (785)891-3718

Becky VanDike (785)728-7310

CAMP 1A RANCH

Oakley, KS

Troy and Crystal Faulkender: (785)672-4074

Mike and LeAnn Bandel: (785)332-4577

Darrell VanDike: (620)376-8826



Lot 1 - GRU Impact 850X



GRU Impact 850X

DbL. Black, DbL. Pld. BA 75% Reg. #: 1163881 Tatoo: 850X
 BD: 2/1/10 BW: 87 Adj. WW: 763

HYEK Black Impact 3960N
 AMGVB44875

HYEK Black Impulse 1296L
 HYEK Black Ruby 9604J

ELK CK Scorpion 2343H
 OAKK Valley lady 296J
 FHG Flying H Extra 150D
 HYEK Dottie F6048

GRU Ms Total 850U
 AMGVB1101489

TC Total 410
 GRU Ms Drew 341N ET

Bon View New Design 208
 TC Erica Eileen 2047
 XXB Drew 565K
 GRU Ms Copyright 508E

CE	BW	WW	YW	M	REA	MB	CV
106	0.3	47	80	19	.11	.03	19.37

• GRU 850X is a stout, powerful, thick made bull that has a great disposition. 850X ranks in the top 5% of the breed for growth EPD's. This 3/4 blood GV bull stems from the same cow family of the GRU Jake 744J who sold for \$10,000 to Elk Creek Gelbvieh. This boy will add pounds to your calf crop and leave you a tremendous set of females.



Lot 2 - GRU Chisum 202X



GRU Chisum 202X

Red, Homo. Polled BA 50% Reg. #: 1158062 Tatoo: 202X
 BD: 3/15/10 BW: 89 Adj. WW: 676

LJC Mission Statement
 AMAR960383

LJC Lancer 806
 LJC Hannah 106

Beckton Lancer T A644
 LJC HB Lizzie 606
 Holden Hi Ho 753
 LJC KJ Jamie 516

ABL Classic Sioux
 AMGVB979156

GRU Good Stuff 710N
 TAU Ms Freedom 3128N

JRI Extra Exposure 285L71
 GRU Ms Plains 710G
 SLC Freedom 178F ET
 JAKG Precious Moments L975

CE	BW	WW	YW	M	REA	MB	CV
108	-1.0	35	80	17	.17	-.04	9.47

• GRU 202X is a tremendous Red Balancer bull that is nicely balanced, deep ribbed and heavy muscled. Another bull with a great disposition. Dam is a great Good Stuff x Freedom daughter that has produced 2 great calves in her first two years of production. Note the balanced EPD's this bull has for calving ease along with growth. Retaining 50% Semen Interest.



Lot 3 - GRU Mr. Krugerrand 443X



GRU Mr Krugerrand 443X

DbL. Blk., DbL. Pld. BA 50% Reg. #: 1163889 Tatoo: 443X
 BD: 2/18/10 BW: 92 Adj. WW: 769

TAU Mr. Krugerrand 70M 130P
 AMGVB904079

TAU Krugerrand 70M
 TAU Ms Coco 052KA 437D

Krugerrand of Donamere 490
 TGA Prompter 6807 557E
 TLR Cocoa 35C
 TAU 437D

GRU Ms Forefront 443P
 AMGVB909752

DCR Forefront 222
 GRU Ms Easy 957J

Connealy Forefront
 DCR Miss Krugerrand 823
 GRU Mr Easy 326
 GRU Ms Plains 622F

CE	BW	WW	YW	M	REA	MB	CV
103	0.8	55	92	18	.13	.05	25.64

• GRU 443X is one powerful bull that will flat out add pounds to your calf crop. 443X's actual weaning weight was 865#'s and his mother is a Dam of Merit in the Gelbvieh breed. Note the EPD's for growth - they rank in the top 5% of the breed! Carcass Value EPD's rank in the top 10% of the breed.



GRU Mr Krugerrand 533X

Dbl. Blk., Dbl. Pld. BA 50% Reg. #: 1163887 Tatoo: 533X
BD: 2/17/10 BW: 90 Adj. WW: 704

TAU Krugerrand 70M Krugerrand of Donamere 490
TAU Mr. Krugerrand 70M 130P TGA Prompter 6807 557E
AMGV904079 TAU Ms Coco 052KA 437D TLR Cocoa 35C
TAU 437D

SS Traveler 6807 T510 DHD Traveler 6807
GRU Ms T510 Traveler 533R SS Miss Hi Spade A114
AMGV948777 GRU Ms Shot 933J GRU Mr Double Shot 221D
TAU Miss Legacy 132A

CE	BW	WW	YW	M	REA	MB	CV
102	0.9	49	94	16	.06	.08	24.72

• GRU 533X is another powerful, high performance son of Krugerrand. 533X is a heavy muscled, fast growing bull that will add pounds and performance to your calf crop. Note the EPD's for 533X. Growth and Carcass EPD's rank in the top 15% of the breed! Dam is a top producing 5 year old cow.



BW	-1
WW	48
YW	95
M	17
MB	.07
REA	.06
CV	25.22

TAU Mr. Krugerrand 70M 130P - For Reference Only

His influence sells - Lots 3-5.

- Sires meat machines with flawless phenotype
- Widespread birth to growth
- Powerful cow family



GRU Mr Krugerrand 448X

Dbl. Black, Dbl. Pld. BA 50% Reg. #: 1163922 Tatoo: 448X
BD: 2/20/10 BW: 89 Adj. WW: 626

TAU Krugerrand 70M Krugerrand of Donamere 490
TAU Mr. Krugerrand 70M 130P TGA Prompter 6807 557E
AMGV904079 TAU Ms Coco 052KA 437D TLR Cocoa 35C
TAU 437D

DCR Forefront 222 Connealy Forefront
GRU Ms Forefront 448P DCR Miss Krugerrand 823
AMGV909773 GRU Ms Shot 041K GRU Mr Double Shot 221D
GRU Miss Plainsman 616F

CE	BW	WW	YW	M	REA	MB	CV
103	0.2	42	94	19	.06	.08	26.94

• GRU 448X is another high performing, thick made bull with a great disposition. 448X ranks in the top 15% of the breed for growth and carcass EPD's. Maternal brothers have been some of our high sellers the last few years.



X-Factor 202X - 2011 Balancer Futurity Winner Sired by Krugerrand 70M 130P. Dam raised at Grund Beef Genetics.



GRU Mr Retail 270X

Black, Dbl. Pld. BA 50% Reg. #: 1163880 Tatoo: 270X
BD: 2/1/10 BW: 87 Adj. WW: 636

GAR Retail Product Tehama Bando 155
AMAN13395329 GAR Ext 4927 9J9 GAR 856
N Bar Emulation EXT

GRU Mr Double Shot 221D BRDR Pld Plainsman 6B2ET
AMGV623149 GRU Miss Hockeye 302C GRU Miss York 221B
GRU Miss Hockeye 302C GRU Miss Judd 110A

CE	BW	WW	YW	M	REA	MB	CV
102	0.4	34	86	21	.08	.23	29.86

• GRU 270X is another great son of Retail Product and our donor cow Ms Shot 752G. 270X is an ET calf and full brother to some of our high selling bulls in previous years. THICK, and POWERFUL explain this bull. Great EPD's, Great cow family and sired by the proven Angus sire Retail Product.



Lot 6 - GRU Mr. Retail 270X



Lot 7 - GRU Mr. Govenor 803X



GRU Mr Governor 803X

Dbl. Blk, Dbl. Pld BA 75% Reg. #: 1163879 Tatoo: 803X
 BD: 2/1/10 BW: 65 Adj. WW: 637

OZZ EXT Govenor 3N
 AMGV850450

FHG VVFG Flying H Exclusive
 OZZ Cha Michell 74L

MLLC M/L Advantage
 FHG Flying H Cadisister
 DHW Mr A34033E
 OZZ Midnight Singer 65H

GRU Ms Predestined 803U

AMGV1084884 GRU Ms Force 921J

GAR Predestined

B/R New Design 036
 GAR Ext 4206
 GRU Mr Blk Parti 04D
 GRU Ms Felicia 623F

CE	BW	WW	YW	M	REA	MB	CV
108	-2.0	39	87	26	.15	.16	27.72

• GRU 803X is a unique bull. Look at the 65# birth weight and the growth EPD's this bull puts together. 803X is a nice balanced, heavy muscled bull with great carcass genetics. His sire ranks in the top 5% of the Gelbvieh breed for Carcass Value while 803X's dam is sired by the great Angus carcass sire GAR Predestined. Calving ease, growth and carcass traits can all be found in 803X!



GRU Mr Govenor 811X

Dbl. Black, Dbl. Pld. BA 75% Reg. #: 1163882 Tatoo: 811X
 BD: 2/2/10 BW: 77 Adj. WW: 558

OZZ EXT Govenor 3N
 AMGV850450

FHG VVFG Flying H Exclusive
 OZZ Cha Michell 74L

MLLC M/L Advantage
 FHG Flying H Cadisister
 DHW Mr A34033E
 OZZ Midnight Singer 65H

GRU Ms Prime Time 811U
 AMGV1087911 GRU Ms Shot 046K

Gardens Prime Time
 Da MS Paramount Ambush 326
 GRU Mr Double Shot 221D
 GRU Ms plains 430D

CE	BW	WW	YW	M	REA	MB	CV
106	-0.4	32	85	22	.16	.12	23.51

• GRU 811X is another low birth weight Govenor son with rock solid EPD's for birth weight, growth and carcass traits. Dam is a first calf heifer and granddam is mother of GRU Perfecta 046. 811X has flat put on the pounds since weaning.



GRU Mr Govenor 825X

Dbl. Black, Dbl. Pld. BA 63% Reg. #: 1163883 Tatoo: 825X
 BD: 2/4/10 BW: 82 Adj. WW: 739

OZZ EXT Govenor 3N
 AMGV850450

FHG VVFG Flying H Exclusive
 OZZ Cha Michell 74L

MLLC M/L Advantage
 FHG Flying H Cadisister
 DHW Mr A34033E
 OZZ Midnight Singer 65H

GRU Ms Focus 825U
 AMGV1087954

Mytty In Focus
 GRU Ms Premium 609S

SAF Focus of ER
 Mytty Countess 906
 GAR US Premium Beef
 GRU Ms Jalepeno 252M2

CE	BW	WW	YW	M	REA	MB	CV
110	-0.1	44	87	25	.22	.14	25.48

• GRU 825X is another lower birth weight bull that flat out grew all summer. Great EPD's for birth, growth and carcass traits. We think you will like the Govenor cattle considering their moderate birth weights, exceptional growth and good looks.



Lot 9 - GRU Mr. Govenor 825X



GRU Mr Govenor 837X

Dbl. Black, Dbl. Pld. BA 75% Reg. #: 1163920 Tatoo: 837X
 BD: 2/1/10 BW: 80 Adj. WW: 638

OZZ EXT Govenor 3N
 AMGV850450

FHG VVFG Flying H Exclusive
 OZZ Cha Michell 74L

MLLC M/L Advantage
 FHG Flying H Cadisister
 DHW Mr A34033E
 OZZ Midnight Singer 65H

GRU Ms Rito 837U
 AMGV1101780

GRU Slammer 963S ET
 GRU Ms Prime Time 422P

Rito 112 of 2536 Rito 616
 GRU Ms Plains 710G
 N Bar Prime Time D806
 GRU Ms Power 707G ET

CE	BW	WW	YW	M	REA	MB	CV
107	-0.3	38	85	25	.13	.17	25.98

• GRU 837X is another 3/4 blood bull that combines a lower birth weight with good growth EPD's and exceptional carcass traits. 837X is a long bodied, nice balanced bull with exceptional milk and maternal EPD's. He should sire a great set of females along with steers that come easy and grow fast.



GRU Mr Predestined 05X

Black, Dbl. Pld. BA 50% Reg. #: 1163921 Tatoo: 05X
 BD: 2/15/10 BW: 71 Adj. WW: 576

B/R New Design 036
 GAR Predestined
 AMAN13395344 GAR Ext 4206

VDAR New Trand 315
 B/R Blackcap Empress 76
 N Bar Emulation EXT
 GAR 6807 Traveler 1432

GRU Ms Boo 05K

AMGV875359

GKT Boo Boo 155E

GRU Ms Easy 880H

FHG Flying H Cadillac 184C
 CCD X55
 GRU Mr Easy 326
 CGRU Ms Dazzle 631F

CE	BW	WW	YW	M	REA	MB	CV
106	-1.0	30	81	24	.21	.20	34.80

• GRU 05X is from a great producing cow that is 12 years old that we should have treated a little better considering her age. 05X had a little lighter weaning weight but believe me the genetics are great in this bull. 05X is sired by the great Angus bull Predestined and his dam is a great daughter of Boo Boo. Maternal brothers have been top selling bulls in previous years. Note the low birth weight and great EPD's for growth and carcass traits. Carcass value ranks in the top 2% of the breed!



Lot 11 - GRU Mr. Predestined 05X



GRU Mr Predestined 221X

Dbl. Black, Dbl. Pld. BA 50% Reg. #: 1163917 Tatoo: 221X
 BD: 2/16/10 BW: 88 Adj. WW: 587

GAR Predestined

AMAN13995344

B/R New Design 036

GAR Ext 4206

VDAR New Trend 315
 B/R Blackcap Empress 76
 N Bar Emulation EXT
 GAR 6807 Traveler 1432

GRU Ms Drew 221M

AMGV820699

XXB Drew 565K

GRU Ms Dazzle 617F

BKT Boo Boo 155E
 EGL G565
 JNE JJ's Black Dazzler
 TAU Miss Legacy 132A

CE	BW	WW	YW	M	REA	MB	CV
105	1.3	36	87	21	.14	.14	32.66

• GRU 221X is another son of the great Predestined bull and out of another solid cow family. Dam is a 10 year old cow that has produced some of our top selling bulls. Great EPD's for growth and carcass traits while being long bodied, thick and deep ribbed. This guy will add pounds to your calf crop and also comes from a rock solid female.



GRU Mr Predestined 424X

Dbl. Blk., Dbl. Pld. BA 25% Reg. #: 1163926 Tatoo: 424X
 BD: 3/12/10 BW: 89 Adj. WW: 626

LAR Predestined 685

AMAN15623582

GAR Predestined

LAR 067 Erica 3205

B/R New Design 036
 GAR Ext 4206
 Mill Brae Alliance 067
 LAR 1193 Erica 884

GRU Ms T510 Traveler424P

AMGV909705

SS Traveler 6807 T510

GRU Ms Jake 109L

DHD Traveler 6807
 SS Miss Hi Spade A114
 GRU ELK DEE Jake 744J
 JGRU Ms Encore 543E

CE	BW	WW	YW	M	REA	MB	CV
103	0.0	33	82	21	.08	.16	32.21

• GRU 424X is a 3/4 blood Angus bull that combines some great genetics. Genetics that include Predestined, Traveler T510, Sitz Alliance on the Angus side and Jake on the Gelbvieh side. Dam is a Dam of Merit through the Gelbvieh breed. Nice balanced, long bodied, thick and deep ribbed describe this bull. Growth and carcass traits rank in the top 25% of the breed.



GRU Mr Predestined 534X

Dbl. Black, Dbl. Pld. BA 25% Reg. #: 1163907 Tatoo: 534X
 BD: 3/26/10 BW: 77 Adj. WW: 586

LAR Predestined 685

AMAN15623582

GAR Predestined

LAR 067 Erica 3205

B/R New Design 036
 GAR Ext 4206
 Mill Brae Alliance 067
 LAR 1193 Erica 884

GRU Ms Premium 534R

AMGV948778

GAR US Premium Beef

GRU Ms Force 921J

GAR Precision 1680
 GAR Ext 2928
 GRU Mr Blk Parti 04D
 GRU Ms Felica 623F

CE	BW	WW	YW	M	MB	REA	CV	
	-1.0	31	82	20		.12	.15	35.27

• GRU 534X is a low birth weight bull that is deep bodied and thick. Dam is an impressive US Premium Beef cow and granddam is still producing calves at 13 years of age. Super EPD's for Yearling weight and carcass traits!



GRU Mr Predestined 507X

Dbl. Black, Dbl. Pld. BA 50% Reg. #: 1163919 Tatoo: 507X
 BD: 2/27/10 BW: 83 Adj. WW: 579

GAR Predestined

AMAN13995344

B/R New Design 036

GAR Ext 4206

VDAR New Trend 315
 B/R Blackcap Empress 76
 N Bar Emulation EXT
 GAR 6807 Traveler 1432

GRU Ms Freedom 507R

AMGV948738

SLC Freedom 178F ET

GRU Ms Black Ambition 157L

VAA Leachman New Day 205B
 BB Miss 61Y
 BDCG Black Ambition 225J
 GRU Ms Dazzler 645F

CE	BW	WW	YW	M	REA	MB	CV
105	0.1	33	88	21	.13	.05	25.14

• GRU 507X is another son of the great Predestined bull and a terrific Freedom daughter. Rock Solid EPD's for birth weight, growth and carcass traits. 507X is a nice balanced, thick, deep ribbed bull.



Lot 17 - GRU Mr. Answer 817X



GRU Mr Answer 817X

Dbl. Blk, Dbl. Pld BA 50% Reg. #: 1163925 Tatoo: 817X
 BD: 2/27/10 BW: 83 Adj. WW: 660

SAV Final Answer
 AMAN13592905

Sitz Traveler 8180
 SAV Emulous 8145

GDAR Traveler 71
 Sitz Everelda Entense 1137
 Bon View Bando 598
 SAV Sky Emulous 2124

GRU Ms Complete 817U

AMGV1084925 GRU Ms Mary 200M

FHG Flying H Extra 150D
 GATZ Complete Package 8L ET JRI Pld Grand Prix 108G61
 ELK Ace Ventura 234F
 GRU Ms Shot 046K

CE	BW	WW	YW	M	REA	MB	CV
112	-2.0	39	80	16	.03	.03	18.86

• GRU 817X is a super nice balanced, thick made bull by the great Final Answer bull at Genex. Dam was the 2009 Reserve National Champion Junior Gelbvieh female. This bull combines solid EPD's with a great look and outcross genetics!



GRU Mr Knockout 728X

Dbl. Black, Dbl. Pld. BA 75% Reg. #: 1163884 Tatoo: 728X
 BD: 2/7/10 BW: 68 Adj. WW: 569

GRU Knockout 556K
 AMGV710919

GRU Mr Blk Hook 637H
 GRU Ms Dazzle 556E

JBOB 254D
 GRU Ms Plainsman 637F
 JNE JJ's Black Dazzler
 HLM Z10

GRU Ms Predestined 728T
 AMGV1042080

GAR Predestined
 GRU Ms Grund 00K

B/R New Design 036
 GAR Ext 4206
 GAA Garst Leachman C3485
 GRU Ms Shot 837H

CE	BW	WW	YW	M	REA	MB	CV
106	-1.0	36	83	19	.11	.03	22.52

• GRU 728X is a unique bull that was impossible to create 10 years ago. Look at the 68# birth weight plus his performance and carcass EPD's that rank in the top 25% of the breed! Super cow family that always produce low birth weight calves and man to they grow. Super thick bull sired by our great Knockout bull.



GRU Mr Knockout 734X

Dbl. Black, Dbl. Pld. BA 75% Reg. #: 1163891 Tatoo: 734X
 BD: 2/19/10 BW: 71 Adj. WW: 667

GRU Knockout 556K
 AMGV710919

GRU Mr Blk Hook 637H
 GRU Ms Dazzle 556E

JBOB 254D
 GRU Ms Plainsman 637F
 JNE JJ's Black Dazzler
 HLM Z10

GRU Ms Rito 2 878 734T
 AMGV1042095

Rito 2 878 of 2536 BVND 878
 GRU Ms Armagedon 052K

Bon View New Design 878
 GAR Precision 2536
 HAD Armageddon
 GRU Ms Plains 415D

CE	BW	WW	YW	M	REA	MB	CV
104	-2.0	39	72	20	.07	.05	19.13

• GRU 734X is a unique bull with low birth weight and exceptional performance. A lot of style and muscle in this bull. Great EPD's for growth and carcass traits.



GRU Mr Knockout 609X

Dbl. Black, Dbl. Pld. BA 75% Reg. #: 1163915 Tatoo: 609X
 BD: 3/12/10 BW: 78 Adj. WW: 588

GRU Knockout 556K
 AMGV710919

GRU Mr Blk Hook 637H
 GRU Ms Dazzle 556E

JBOB 254D
 GRU Ms Plainsman 637F
 JNE JJ's Black Dazzler
 HLM Z10

GRU Ms Premium 609S
 AMGV993753

GAR US Premium Beef
 GRU Ms Jalepeno 252M2

GAR Precision 1680
 GAR EXT 2928
 ELK CK Jalapeno 542H
 GRU Ms Finess 918J

CE	BW	WW	YW	M	REA	MB	CV
104	-0.5	36	79	18	.14	.04	22.05

• GRU 609X is a great natured bull that has a low birth weight along with great growth and carcass traits. Outcross Gelbvieh genetics can be found in this long bodied, thick, deep ribbed bull. Sired by GRU Knockout 556 who was our top selling bull 7 years ago going to Tony Wagner. The Knockout daughters have been terrific and his EPD's rank in the top 15% of the breed for growth and carcass traits.



Lot 19 - GRU Mr. Knockout 734X



GRU Mr Jake 523X

Dbl. Black, Dbl. Pld. BA 75% Reg. #: 1163895 Tatoo: 523X
BD: 3/7/10 BW: 89 Adj. WW: 586

GRU ELK DEE Jake 744J
AMGV665323

GKT Boo Boo 155E

GRU Ms Cocoa 744G

FHG Flying H Cadillac 184C
CCD X55
TLR Cocoa 35C
GRU Ms Copyright 508E

GRU Ms Premium 523R

AMGV948761

GAR US Premium Beef

GRU Ms Force 931J

GAR Precision 1680
GAR Ext 2928
GRU Mr Blk Parti 04D
GRU Miss Snapper 015Z

CE	BW	WW	YW	M	REA	MB	CV
104	1.6	36	86	22	.17	.11	29.87

• GRU 523X is a very nice balanced, high growth son of the legendary GRU Jake 744. Jake continues to produce excellent cattle and still ranks in the top 15% of the breed for growth and carcass traits even though he is over 10 years old! Rock solid 3/4 Gelbvieh bull that will add pounds to your calf crop.



GRU Mr Red Stuff 015X

Dbl. Black, Dbl. Pld. HB 88% Reg. #: 1163902 Tatoo: 015X
BD: 3/17/10 BW: 82 Adj. WW: 661

GRU Good Stuff 710N

AMGV855948

JRI Extra Exposure 285L71 ET

GRU Ms Plains 710G

FHG Flying H Extra 150D
JRI Ms Polled Sweetie 285
BRDR Polled Plainsman 6B2
GRU Miss Snapper 014Z

GRU Ms Armageddon 015K

AMGV805833

HAD Armageddon

GRU Miss Black Hockey 205B

POW Jetstream 36B
FMB Polled Covergirl 019Z
KHR 07T

CE	BW	WW	YW	M	REA	MB	CV
109	-0.2	30	52	17	.15	-.10	1.26

• GRU 015X is a nice balanced bull that is out of a 12 year old cow that is still producing calves at Grund Beef Genetics. A full sister to 015X is a terrific young cow. 015X is a thick made, nice balanced bull that would cross great on Red Angus genetics to add muscle and hybrid vigor.



GRU Mr Good Stuff 606X

Black, Dbl. Pld. BA 75% Reg. #: 1163893 Tatoo: 606X
BD: 3/4/10 BW: 85 Adj. WW: 559

GRU Good Stuff 710N

AMGV855948

JRI Extra Exposure 285L71 ET

GRU Ms Plains 710G

FHG Flying H Extra 150D
JRI Ms Polled Sweetie 285
BRDR Polled Plainsman 6B2
GRU Miss Snapper 014Z

GRU Ms Pinnacle 606S

AMGV993744

GAR Pinnacle

GRU Ms Drew 220M

GAR Precision 1680
GAR Ext 2114
XXB Drew 565K
GRU Mr Patriot Doc 505E

CE	BW	WW	YW	M	REA	MB	CV
108	-0.1	30	73	19	.16	-.02	17.52

• GRU 606X is a nice balanced, thick made bull by the ABS sire GRU Good Stuff. This 3/4 blood Gelbvieh bull will add muscle and pounds to Angus based cows. We believe that fertility is often overlooked by cattlemen and these high percentage Gelbvieh bulls will add the most profitable trait to your cowherd - Fertility!



GRU Mr Sugar 504X

Red, Dbl. Pld. BA 50% Reg. #: 1163904 Tatoo: 504X
BD: 3/19/10 BW: 88 Adj. WW: 629

GRU Sugar Ray 229S

AMGV993748

GT Shear Force

GRU Ms Jake's Girl 229M

N Bar Prime Time D806
GT Siskin 106
GRU ELK DEE Jake 744J
GRU MS Pilgram 627F

GRU Ms Cheyenne 504R

AMGV948734

HXC LCC Cheyenne B221L

GRU Ms Black parti 033K

BUF BFCK Cherokee Cnyn
HXC 701G
GRU Mr Blk Parti 04D
GRU Miss Bear 381C

CE	BW	WW	YW	M	REA	MB	CV
102	0.5	41	88	17	.11	.12	27.56

• GRU 504X is a well balanced Red bull sired by the great Sugar Ray. The Sugar Ray cattle are hard to fault considering he sires moderate birth weights, explosive growth with great maternal and carcass traits. Solid EPD's for all traits and a solid red bull.



GRU Mr Sugar 027X

Dbl. Blk., Dbl. Pld. BA 63% Reg. #: 1163894 Tatoo: 027X
BD: 3/7/10 BW: 83 Adj. WW: 588

GRU Sugar Ray 229S

AMGV993748

GT Shear Force

GRU Ms Jake's Girl 229M

N Bar Prime Time D806
GT Siskin 106
GRU ELK DEE Jake 744J
GRU MS Pilgram 627F

GRU Ms Armageddon 027K

AMGV875367

HAD Armageddon

GU Ms Encore 134A

POW Jetstream 36B
FMB Polled Covergirl 019Z
MAC Valhalla Ancore ET

CE	BW	WW	YW	M	REA	MB	CV
102	0.5	32	73	17	.13	.08	24.14

• GRU 027X is another solid Sugar Ray bull out of a 12 year old cow. 027X is a very nice balanced bull with muscle and rib. Dam has produced many solid bulls throughout the years that all have a great look.



Lot 25 - GRU Mr. Sugar 027X



GRU Mr Sugar 512X

Dbl. Black, Dbl. Pld. BA 50% Reg. #: 1163909 Tatoo: 512X
BD: 3/27/10 BW: 89 Adj. WW: 653

GRU Sugar Ray 229S
AMGV993748

GT Shear Force

GRU Ms Jake's Girl 229M

N Bar Prime Time D806
GT Siskin 106
GRU ELK DEE Jake 744J
GRU MS Pilgram 627F

GRU Ms Right Direction 512R

AMGV948745

CA Future Direction 5321

GRU Ms Shot 046K

GAR Precision 1680
CA Miss Power Fix 308
GRU Mr Double Shot 221D
GRU Ms Plains 430D

CE	BW	WW	YW	M	MB	REA	CV
102	0.8	42	87	18	.16	.15	34.23

• GRU 512X is out of a full sister to GRU Perfecta 046 and sired by the rock solid Sugar Ray. Great EPD's that rank in the top 20% of the breed for growth and carcass traits. Make sure to look up this thick made, nice balanced bull.



GRU Mr Sugar 516X

Black, Dbl. Pld. BA 50% Reg. #: 1163908 Tatoo: 516X
BD: 3/27/10 BW: 91 Adj. WW: 608

GRU Sugar Ray 229S
AMGV993748

GT Shear Force

GRU Ms Jake's Girl 229M

N Bar Prime Time D806
GT Siskin 106
GRU ELK DEE Jake 744J
GRU MS Pilgram 627F

GRU Ms Royal Red 516R

AMGV948750

BUF BFCK Cherokee Cnyn 4912 MRM 1431 8611 9109

GRU Ms Key 713G

VC BUF CRK CHF 824-1658
HHF Keystone D19
GRU Miss Bracketlet 222B

CE	BW	WW	YW	M	REA	MB	CV
101	1.2	38	82	19	.18	.12	24.19

• GRU 516X is another well balanced bull sired by Sugar Ray. Solid EPD's and great muscle shape. The Sugar Ray bulls have been the top selling group of bulls over the last two years due to their great look, great growth and power.

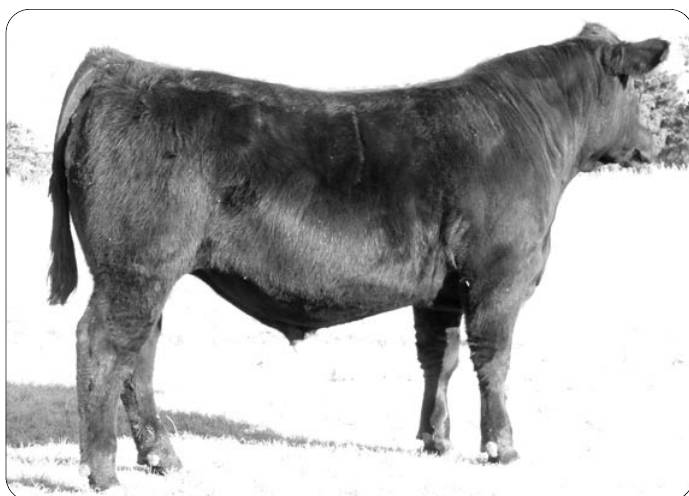

Lot 28 - GRU Mr. Tuned In 702X



GRU Mr Tuned In 702X

Dbl. Blk, Dbl. Pld BA 50% Reg. #: 1163886 Tatoo: 702X
BD: 2/17/10 BW: 89 Adj. WW: 646

TAU Tuned In 55T
AMGV1036181

TC Grid Topper 35S

TAU Ms Freedom 306M

GAR Gridmaker
TC Pride 8067
SLC Freedom 178F ET
TAU Miss Blackjack 1101L

GRU Ms Foresight 702T

AMGV1042007

Woodhill Foresight

GRU Ms Jake 114L

Papa Forte 1921
Bon View Gammer 85
GRU ELK DEE Jake 744J
GRU Ms Plainsman 637F

CE	BW	WW	YW	M	REA	MB	CV
103	1.9	41	91	19	.41	.01	25.64

• GRU 702X is a super stout son of Tuned In from Overmiller Gelbvieh. Dam and Granddam are great producing cows at Grund Beef Genetics. Dam is a sister to GRU Upgrade 665. Check out his EPD's for growth. Outcross genetics with Foresight and Grid Topper.



GRU Mr Tuned In 718X

Dbl. Blk, Dbl. Pld BA 50% Reg. #: 1163923 Tatoo: 718X
BD: 2/22/10 BW: 83 Adj. WW: 608

TAU Tuned In 55T
AMGV1036181

TC Grid Topper 35S

TAU Ms Freedom 306M

GAR Gridmaker
TC Pride 8067
SLC Freedom 178F ET
TAU Miss Blackjack 1101L

GRU Ms Morgan 718T

AMGV1042050

Morgans Direction 111 9901

GRU Ms Radiant 530R

CA Future Direction 5321
MCC Barbie 9901 5205 797
SLC Freedom 178F ET
BGRU Ms Ambition 154L

CE	BW	WW	YW	M	REA	MB	CV
103	0.7	37	87	19	.32	.04	22.66

• GRU 718X is a very nice balanced, eye appealing bull that is thick and stout. Moderate birth weight bull with solid growth and carcass EPD's.



GRU Mr Tuned In 746X

Dbl. Black, Dbl. Pld. BA 50% Reg. #: 1163888 Tatoo: 746X
BD: 2/18/10 BW: 71 Adj. WW: 522

TAU Tuned In 55T
AMGV1036181

TC Grid Topper 35S

TAU Ms Freedom 306M

GAR Gridmaker
TC Pride 8067
SLC Freedom 178F ET
TAU Miss Blackjack 1101L

GRU Ms Rito 746T

AMGV1063169

Rito 112 of 2536 Rito 616

GRU Ms Blk Roych 805H

Rito 616 of 4B20 6807
GAR Precision 1680
JBOB 254D
GRU Ms Plainsman 633F

CE	BW	WW	YW	M	REA	MB	CV
105	-0.7	34	91	18	.15	.07	22.34

• GRU 746X is an easy doing, docile bull that combines some great genetics with Grid Topper, Rito 112 and Carolina Roych. Low birth weight bull at 71#s.



GRU Mr Focus 800X

Dbl. Black, Dbl. Pld. BA 25% Reg. #: 1163924 Tatoo: 800X
BD: 2/27/10 BW: 83 Adj. WW: 644

Mytty In Focus
AMAN13880818

SAF Focus of ER
Mytty Countess 906

SAF Fame
GDAR Forever Lady 246
Sitz Alliance 6595
Baldrige Countess 357

GRU Ms Abby 800U
AMGV1084896

JBOB J-BOB 4665M ET
GRU Ms Cherokee 345N

Leachman Right Time
JBOB 2409J ET
BFCK Cherokee Cnyn 4912
GRU Ms Gerald 044K

CE	BW	WW	YW	M	REA	MB	CV
108	-1.0	37	87	21	.18	.05	19.86

• GRU 800X is a great In Focus bull with great EPD's for birth weight, growth, maternal and carcass traits. 800X is out of a first calf heifer that did a great job raising her first calf. Muscle, rib, and thickness describe this super In Focus son.



GRU Mr Focus 432X

Dbl. Black, Dbl. Pld. BA 50% Reg. #: 1163901 Tatoo: 432X
BD: 3/16/10 BW: 80 Adj. WW: 673

Mytty In Focus
AMAN13880818

SAF Focus of ER
Mytty Countess 906

SAF Fame
GDAR Forever Lady 246
Sitz Alliance 6595
Baldrige Countess 357

GRU Ms Right 432P
AMGV909727

GRU Just Right 710J
GRU Ms Dazzle 642F

FHG Flying H Extra 150D
GRU MS Plains 710G
JNE JJ's Black Dazzler
GRU Ms Bear 911Y

CE	BW	WW	YW	M	REA	MB	CV
107	-1.0	40	77	19	.14	.04	19.43

• GRU 432X is another stout made In Focus bull with tremendous muscle and rib. Out of a top producing cow. Low birth, explosive growth with good carcass traits.



GRU Mr Focus 814X

Dbl. Black, Dbl. Pld. BA 25% Reg. #: - Tatoo: 814X
BD: 2/8/10 BW: 77 Adj. WW: 595

Stucky In Focus 8355
AMAN16125072

Mytty In Focus
Circle S Eisa Erica 2096

SAF Focus of ER
Mytty Countess 906
CA Future Direction 5321
Circle S Eisa Erica 006S

GRU Ms Predestined 814U
AMGV-

GAR Predestined 5899
GRU Ms Freedom 538R

B/R New Design 036
GAR Ext 4206
SLC Freedom 178F
GRU Ms Cocoa 129L

CE	BW	WW	YW	M	REA	MB	CV
105	-2.0	42	90	21	.10	.05	24.12

• GRU 814X is another low birth weight bull with great genetics on the bottom side of his pedigree with Predestined and Freedom. Note the super EPD's for birth and growth along with carcass traits. Raised by a first calf heifer.



GRU Mr Focus 834X

Black, Dbl. Pld. BA 25% Reg. #: - Tatoo: 834X
BD: 2/25/10 BW: 77 Adj. WW: 605

Stucky In Focus 8355
AMAN16125072

Mytty In Focus
Circle S Eisa Erica 2096

SAF Focus of ER
Mytty Countess 906
CA Future Direction 5321
Circle S Eisa Erica 006S

GRU Ms Unique 834U
AMGV-

Plainview Lutton E102
GU Ms Prairie Flower 401P

EXAR Lutton 1831
Plainview Pride C123
JRI Free Agent 125J3
GRU Ms Boo 912J

CE	BW	WW	YW	M	REA	MB	CV
106	-1.5	38	82	19	-.09	0.0	10.25

• GRU 834X is bred to be a low birth weight bull! Great performance in this calving ease bull. Raised by a first calf heifer. 834X is a nicely balanced, deep ribbed bull with good muscle.



GRU Mr Focus 503X

Red, Dbl. Pld. BA 25% Reg. #: 1163913 Tatoo: 503X
BD: 3/20/10 BW: 81 Adj. WW: 603

Stucky In Focus 8355
AMAN16125072

Mytty In Focus
Circle S Eisa Erica 2096

SAF Focus of ER
Mytty Countess 906
CA Future Direction 5321
Circle S Eisa Erica 006S

GRU Ms Rueben 503R
AMGV948733

HFGC HF Ruben 34L21
GRU Ms Raider 074K

SLC Freedom 178F ET
HFGC Ms Plid Hart's Ruby
Traveler 436B of JRS
GRU Ms Firestone 873H

CE	BW	WW	YW	M	REA	MB	CV
108	-2.0	30	70	20	.08	.02	18.64

• GRU 503X is another bull bred to be a low birth weight bull with good performance. The In Focus daughters have made terrific cows at Grund Beef Genetics and his sons have been some of the top selling bulls over the last 2 years. Low birth, explosive growth and great females describe the In Focus cattle.



**Grace's Reserve Champion Gelbvieh Steer
at the 2010 Junior Nationals.
Raised by Stan Hillman**



Lot 36 - GRU Mr. Astro 708X



GRU Mr Astro 708X

Red, Dbl. Pld. BA 75% Reg. #: 1163885 Tatoo: 708X
 BD: 2/9/10 BW: 84 Adj. WW: 608

JDPD Astro 407S
 AMGV977933

JDPD Rolex 151M
 HAD Princess of Alot 407P

HAD Sleep Tight ET
 VTG Vista Ms Freedom 0151K
 HAD Lancelot 795L
 HAD 140L

GRU Ms Perfecta 708T
 AMGV1042019

GRU Perfecta 046P
 GRU Ms Boo Boo 270M

CA Future Direction 5321
 GRU Ms Shot 046K
 GKT Boo Boo 155E

CE	BW	WW	YW	M	REA	MB	CV
107	0.3	30	70	19	.11	.01	14.54

• GRU 708X has been one of our favorites all summer. The Astro cattle are some of our best and we had many more heifers than bulls. We like the cattle so much we bred over 40 cows to this calving ease, meat machine sire. 708X is great designed with good muscle shape and great EPD's for calving ease.



GRU Mr Astro 844X

Red, Dbl. Pld. BA 75% Reg. #: 1163890 Tatoo: 844X
 BD: 2/18/10 BW: 72 Adj. WW: 598

JDPD Astro 407S
 AMGV977933

JDPD Rolex 151M
 HAD Princess of Alot 407P

HAD Sleep Tight ET
 VTG Vista Ms Freedom 0151K
 HAD Lancelot 795L
 HAD 140L

GRU Ms Sugar 824U
 AMGV1084953

GRU Sugar Ray 229S
 GRU Ms Right Direction 512R

GT Shear Force
 GRU Ms Jake's Girl 229M
 CA Future Direction 5321
 GRU Ms Shot 046K

CE	BW	WW	YW	M	MB	REA	CV
104	-0.8	34	77	19	.07	.01	18.72

• GRU 844X is a low birth weight Red 3/4 blood Gelbvieh bull with a good cow family. 844X would make a good heifer bull that has above average performance. Good designed bull.



GRU Mr Fifty 246X

Dbl. Black, Polled BA 50% Reg. #: 1163892 Tatoo: 246X
 BD: 3/3/10 BW: 89 Adj. WW: 512

GAR New Design 50/50
 AMAN13728513

B/R New Design 036
 GAR Precision 706

VDAR New Trand 315
 B/R Blackcap Empress 76
 GAR Precision 1680
 GAR Ext 2114

GRU Ms Knockout 246M
 AMGV820658

GRU Knockout 556K
 GRU Ms Blk Power 705G

GRU Mr Blk Hook 637H
 GRU Ms Dazzle 556E
 JBOB Carolina Power
 GRU Mr Patriot Doc 505E

CE	BW	WW	YW	M	REA	MB	CV
105	0.6	35	99	25	.19	.16	43.10

• GRU 246X is a son of the great GAR New Design 50/50 bull that ranks in the top 10% of the Angus breed for Beef Value. 246X comes from a 10 year old cow that has produced some great herd bulls. A great set of EPD's on 246X!



GRU Mr Standard 535X

Black, Dbl. Pld BA 50% Reg. #: 1163912 Tatoo: 535X
 BD: 3/21/10 BW: 81 Adj. WW: 669

LAR New Standard 850
 AMAN16273923

LCC New Standard
 LAR 067 Juanerra 6272

Bon View New Design 1407
 LCC Sunset K3118
 Mill Brae Alliance 067
 LAR FD Juanerra 1101

GRU Ms Fosters 535R
 AMGV948783

EGL Fosters L017 ET
 GRU Ms Drew 220M

SLC Freedom 178F ET
 EGL Phoebe G374
 XXB Drew 565K
 GRU Mr Patriot Doc 505E

CE	BW	WW	YW	M	REA	MB	CV
105	-1.0	44	91	25	.25	.12	22.98

• GRU 535X is definitely one of our favorites and out of one good cow. Note the low birth and great performance in this rascal. Great design, muscle, and carcass traits. Make sure to look up this bull on sale day, he is the real deal for one of the younger bulls.



GRU Mr Standard 431X

Dbl. Blk, Dbl. Pld BA 50% Reg. #: 1163918 Tatoo: 431X
 BD: 3/12/10 BW: 86 Adj. WW: 680

LAR New Standard 850
 AMAN16273923

LCC New Standard
 LAR 067 Juanerra 6272

Bon View New Design 1407
 LCC Sunset K3118
 Mill Brae Alliance 067
 LAR FD Juanerra 1101

GRU Ms Right 431P
 AMGV909722

GRU Just Right 710J
 GRU Ms Image 848H

FHG Flying H Extra 150D
 GRU Ms Plains 710G
 JBOB Black Image
 BBW Wilson 304C

CE	BW	WW	YW	M	REA	MB	CV
104	.07	39	83	21	.18	.05	15.74

• GRU 431X is a growth, long sided bull that will add some stretch to your calf crop. Great performance bull with a lot of muscle shape. Muscle pays and weighs!



GRU Mr New Standard 444X

Dbl. Black, Dbl. Pld. BA 50% Reg. #: 1163914 Tatoo: 444X
BD: 3/31/10 BW: 88 Adj. WW: 653

LAR New Standard 850
AMAN16273923

LCC New Standard

LAR 067 Juanerra 6272

Bon View New Design 1407
LCC Sunset K3118
Mill Brae Alliance 067
LAR FD Juanerra 1101

GRU Ms Complete 444P

AMGV909755

GATZ Complete Package 8L

GRU Ms Spade 904J

FHG Flying H Extra 150D
JRI Pld Grand Prix 108G61
JEB Sir Spades 75A
GRU Ms Prospect 755G

CE	BW	WW	YW	M	REA	MB	CV
105	-1.0	40	82	22	.05	.08	12.60

• GRU 444X is one stout, heavy muscled bull with a super disposition. Great EPD's for growth and out of a super nice balanced cow. Watch out on sale day, he may lick you to death.



GRU Mr Alliance 409X

Dbl. Black, Dbl. Pld. BA 50% Reg. #: 1163927 Tatoo: 409X
BD: 3/23/10 BW: 70 Adj. WW: 668

Circle S Alliance HP6378
AMAN15424895

WAR Alliance 9126 6006

Circle S Eisa Erica 4059

Sitz Alliance 6595
WAR Bando 6006 598 4053
Rockn D Ambush 1531
Circle S Eisa Erica 6073

GRU Plains Princess 409P

AMGV897998

FHG Flying H Extra 150D

GRU Ms Plains 710G

KCF Bennett Premier Z104
FHG Ms FHG Nite Lady 50A
BRDR Pld Plainsman 6B2ET
GRU Miss Snapper 014Z

CE	BW	WW	YW	M	REA	MB	CV
	-2.0	42	83	20	.06	.02	21.48

• GRU 409X is a low birth weight bull with great performance and great EPD's. 409X is out of a full sister to Just Right and Good Stuff with the great 710G cow as the granddam. The 710G cow is still in production at 14 years of age.



GRU Mr Prime Time 039X

Dbl. Black, Polled BA 50% Reg. #: 1163905 Tatoo: 039X
BD: 3/25/10 BW: 89 Adj. WW: 679

DA Prime Time 107P
AMAN14939943

Gardens Prime Time

Da MS Paramount Ambush 326F

RR Traveler 5204
Green Garden Susie 1246
Paramount Ambush 2172
GAR 6807 Traveler 822

GRU Ms Armagedon 039K

AMGV875371

HAD Armageddon

GRU Ms Dazzle 642F

POW Jetstream 36B
FMB Polled Covergirl 019Z
JNE JJ's Black Dazzler
GRU Ms Bear 911Y

CE	BW	WW	YW	M	REA	MB	CV
102	1.6	36	72	18	.06	.10	11.60

• GRU 039X is a stout, nice balanced bull with an outcross pedigree to many Balancer cattle. Prime Time breeding on the Angus side and Armagedon breeding on the Gelbvieh side. Solid set of EPD's for all traits!



GRU Mr Alliance 93X

Black, Dbl. Pld. BA 50% Reg. #: 1163898 Tatoo: 93X
BD: 3/10/10 BW: 84 Adj. WW: 618

Circle S Alliance HP6378
AMAN15424895

WAR Alliance 9126 6006

Circle S Eisa Erica 4059

Sitz Alliance 6595
WAR Bando 6006 598 4053
Rockn D Ambush 1531
Circle S Eisa Erica 6073

SVNA Jolene

AMGV864869

SNVA 29LK

BDCG Carmen 93J

KCF Bennett Bonus F95
BDCG Sarah 29J
TLR Cocoa 35C
DCSF Post Rock Carmen 93E2

CE	BW	WW	YW	M	REA	MB	CV
105	-0.4	41	88	19	.09	.05	21.06

• GRU 93X is a heavy muscled, high performing bull with a super set of EPD's for growth and carcass traits. 93X also ranks in the top 20% of the breed for growth while still having an 84# birth weight.



GRU Mr Alliance 449X

Dbl. Black, Dbl. Pld. BA 25% Reg. #: 1163899 Tatoo: 449X
BD: 3/10/10 BW: 84 Adj. WW: 611

Circle S Alliance HP6378
AMAN15424895

WAR Alliance 9126 6006

Circle S Eisa Erica 4059

Sitz Alliance 6595
WAR Bando 6006 598 4053
Rockn D Ambush 1531
Circle S Eisa Erica 6073

GRU Ms Design 449P

AMGV909780

SVF New Design 169M

GRU Ms Boo 913J

SCC New Design EXT 974
SVF Ms Dateline 5J
GKT Boo Boo 155E
GRU Miss York 221B

CE	BW	WW	YW	M	REA	MB	CV
	-2.0	34	84	20	.15	.17	36.17

• GRU 449X is another growth bull that will add some stretch to your calf crop. These type of bulls sire the high performing, high weaning steers that have "topped the market". Hybrid vigor and great genetics pay!



GRU Mr Upgrade 653X

Dbl. Blk., Dbl. Pld. BA 50% Reg. #: 1163906 Tatoo: 653X
BD: 3/21/10 BW: 97 Adj. WW: 602

GRU Upgrade 665U ET
AMGV1091561

GAR Predestined

GRU Ms Jake 114L

B/R New Design 036
GAR Ext 4206
GRU ELK DEE Jake 744J
GRU Ms Plainsman 637F

GRU Ms Prime Time 653S

AMGV993859

DA Prime Time 107P

GRU Ms Blk Parti 017K

Gardens Prime Time
Da MS Paramount Ambush 326F
GRU Mr Blk Parti 04D
GRU Ms Dazzle 639F

CE	BW	WW	YW	M	REA	MB	CV
103	2.6	37	82	20	.12	.12	30.32

• GRU 653X is a stout, heavy muscled bull with a puppy dog disposition. Great carcass and growth EPD's. A bull with a little more birth weight that should be used on mature cows without any calving problems.



GRU Mr Upgrade 707X

Dbl. Blk., Dbl. Pld. BA 50% Reg. #: 1163900 Tatoo: 707X
BD: 3/12/10 BW: 84 Adj. WW: 602

GRU Upgrade 665U ET
AMGV1091561

GAR Predestined
GRU Ms Jake 114L
B/R New Design 036
GAR Ext 4206
GRU ELK DEE Jake 744J
GRU Ms Plainsman 637F

GRU Ms Right Time 707T
AMGV1042016

Hyline Right Time 338
GRU Ms Jalepeno 252M2
Leachman Right Time
Hyline Pride 265
ELK CK Jalepeno 542H
GRU Ms Finess 918J

CE	BW	WW	YW	M	REA	MB	CV
103	1.0	37	88	24	.21	.10	34.42

• GRU 707X is a super nice balanced bull with great structure and rib. Note the great EPD's for growth and carcass traits. Ranks in the top 10% of the breed for carcass traits. Nice balanced bull!



GRU Mr Upgrade 700X

Dbl. Blk., Dbl. Pld. BA 50% Reg. #: 1163916 Tatoo: 700X
BD: 3/24/10 BW: 70 Adj. WW: 615

GRU Upgrade 665U ET
AMGV1091561

GAR Predestined
GRU Ms Jake 114L

B/R New Design 036
GAR Ext 4206
GRU ELK DEE Jake 744J
GRU Ms Plainsman 637F

GRU Ms Tess 700T
AMGV1042054

GRU Perfecta 046P
GRU Ms Royal Red 516R

CA Future Direction 5321
GRU Ms Shot 046K
BFCK Cherokee Cnyn 4912
GRU Ms Key 713G

CE	BW	WW	YW	M	MB	REA	CV
103	-1.0	32	81	23	.24	.11	29.91

• GRU 700X is a low birth weight son of Upgrade with rock solid EPD's for birth weight, growth and carcass traits. Ranks in the top 10% of the breed for carcass traits. Nice balanced bull!



GRU Mr Upgrade 632X

Dbl. Black, Dbl. Pld. BA 50% Reg. #: 1163911 Tatoo: 632X
BD: 3/30/10 BW: 70 Adj. WW: 660

GRU Upgrade 665U ET
AMGV1091561

GAR Predestined
GRU Ms Jake 114L
B/R New Design 036
GAR Ext 4206
GRU ELK DEE Jake 744J
GRU Ms Plainsman 637F

GRU Ms Future 632S ET
AMGV993806

CA Future Direction 5321
GRU Ms Shot 752G
GAR Precision 1680
CA Miss Power Fix 308
GRU Mr Double Shot 221D
GRU Miss Hockeye 302C

CE	BW	WW	YW	M	REA	MB	CV
104	-2.0	37	83	26	.24	.13	36.94

• GRU 632X is another low birth weight son of Upgrade that combines great growth and carcass traits that rank in the top 1% of the breed. Dam has been a rock solid cow at Grund Beef Genetics.



ELC Mr Freedom 102X ET

Black, Dbl. Pld PB 94% Reg. #: 1154012 Tatoo: 102X
BD: 3/21/10 BW: 78 Adj. WW: -

SLC Freedom 178F ET
AMGV601105

VAA Leachman New Day 205B
BB Miss 61Y

GLT Sensations Day 21Y
VAA 023Z
BB Mr Forkas 1S
BB Bell Orchid

MLH Miss Goldrush K53
AMGV704719

FHG Flying H Extra 150D
MLH Miss Goldrush G3

KCF Bennett Premier Z104
FHG Ms FHG Nite Lady 50A
DDF Electric Black
MLH Miss Goldrush E51

CE	BW	WW	YW	M	REA	MB	CV
106	-.1	36	70	12	.08	-.20	-4.63

• 102X is a low birth weight purebred Gelbvieh bull that would make a terrific heifer bull. A very nice balanced bull with calving ease and performance genetics.



GRU Mr Gizmo 427X

Red, Dbl. Pld BA 75% Reg. #: 1163896 Tatoo: 427X
BD: 3/9/10 BW: 84 Adj. WW: 619

JEB Polled Gizmo 17Z
AMGV264903

ATM Tejas Rolls Roych 868
JEB Ms Sensation 31X
Floto
FDA Miss Arata 868K
LAR Mr Sensation 506S
IHF Miss Hamburg 4U

GRU Ms Robinhood 427P
AMGV909713

CAW CFLD Rebellas Robinhood
GRU Ms Black Parti 029K
JHL LMAN Robinhood 1174B
CAW CFLF Rebella 803-009
GRU Mr Blk Parti 04D
GRU Ms Plainsman 614F

CE	BW	WW	YW	M	REA	MB	CV
106	-0.9	30	60	21	.05	-.18	0.34

• GRU 427X is a high percentage Red Gelbvieh bull with some old time genetics that have been rock solid for the Gelbvieh breed. The Gizmo cattle are great maternal cattle. The 427X bull will add some stretch and pounds to your calf crop! Outcross genetics!

Gelbvieh and Balancer cattle continue to rank first in fertility and growth traits according to USDA-Meat Animal Research Center. These two traits are the most economically important traits in profitability. **Gelbvieh and Balancer cattle continue to rank #1 in Pounds of Calf Weaned Per Cow Exposed.** The most recent USDA-MARC data also indicates that the Gelbvieh breed has achieved their #1 ranking in fertility and growth while reducing Mature Cow Size!



GRU Mr. Bismarck 7021X

Angus Reg. #: 16819477 Tatoo: 7021X
 BD: 2/10/10 BW: 71 Adj. WW: 638

GAR Grid Maker GDAR Traveler 044
 GAR Precision 2536
 SAV Abigale 0451 Schoenes Fix It 826
 SAV Abigale 6062

SAV Bismarck 5062
 AMAN15109865

Baldrige Nebraska 901 SAF Focus of ER
 Baldrige Flossie 367
 CA Future Direction 5321
 Circle S Pride 5162 Circle S Pride 3164

GRU Ms Pride 7021
 AMAN16796110

Production

CED	BW	WW	YW	SC	CEM	M
11	.5	49	90		11	26

Carcass

Cwt	Mrb	RE	Fat	\$W	\$F	\$G	\$B
				29.16	29.54		

• GRU 7021X is another low birth weight, high growth bull with a great look and a lot of muscle. We are proud of these Angus bulls for their muscle shape, look and EPD's.



Lot 52 - GRU 7021X



GRU Mr. Bismarck 8010X

Angus Reg. #: 16819478 Tatoo: 8010X
 BD: 2/1/10 BW: 60 Adj. WW: 675

GAR Grid Maker GDAR Traveler 044
 GAR Precision 2536
 SAV Abigale 0451 Schoenes Fix It 826
 SAV Abigale 6062

SAV Bismarck 5062
 AMAN15109865

Mytty In Focus SAF Focus of ER
 Mytty Countess 906
 California Traveler
 LAR CT Elba 086 LAR 9FB3 Elba 7409

GRU Ms Elba 8010
 AMAN16796110

Production

CED	BW	WW	YW	SC	CEM	M
14	-1.4	53	93		12	27

Carcass

Cwt	Mrb	RE	Fat	\$W	\$F	\$G	\$B
				32.93	30.99		

• GRU 8010X is a low birth weight, high growth bull with muscle! You will like the type and kind of this bull and he has great EPD's. Out of a terrific first calf heifer.



GRU Mr. Answer 8008X

Angus Reg. #: 16819479 Tatoo: 8008X
 BD: 2/1/10 BW: 80 Adj. WW: 695

Sitz Traveler 8180 GDAR Traveler 71
 Sitz Everelda Entense 1137
 SAV Emulous 8145 Bon View Bando 598
 SAV Sky Emulous 2124

SAV Final Answer 0035
 AMAN13592305

LAR 112 Rito 4122 Rito 112 of 2536 Rito 616
 GRU Ms Forefront 307N LAR Amb Foxy Lady 8122
 Connealy Forefront
 LAR CT Elba 065

GRU Ms Rito 8008
 AMAN16797440

Production

CED	BW	WW	YW	SC	CEM	M
5	1.8	56	94		7	19

Carcass

Cwt	Mrb	RE	Fat	\$W	\$F	\$G	\$B
				29.62	30.83		

• GRU 8008X is a favorite at Grund Beef Genetics. Moderate, thick and full of red meat! We feel he is one of the best Final Answer sons we have seen. Note the low birth, high growth EPD's and actual weights.



GRU Mr. Standard 7370X

Angus Reg. #: 16819476 Tatoo: 7370X
 BD: 3/3/10 BW: 75 Adj. WW: 627

LCC New Standard Bon View New Design 1407
 LCC Sunset K3118
 LAR 067 Juanerra 6272 Mill Brae Alliance 067
 LAR FD Juanerra 1101

LAR New Standard 850
 AMAN16273923

Baldrige Nebraska 901 SAF Focus of ER
 Baldrige Flossie 367
 CA Future Direction 5321
 Circle S Lena 3071 Circle S Lena 1008

Circle S Lena 7370
 AMAN15736372

Production

CED	BW	WW	YW	SC	CEM	M
8	1.0	46	90		10	27

Carcass

Cwt	Mrb	RE	Fat	\$W	\$F	\$G	\$B
.17	.49	.37	.039	26.97	30.70	26.99	51.95

• GRU 7370X is one stout rascal. This bull will add shape to your calf crop and offers a super set of EPD's for low birth weight and exceptional growth.



Lot 54 - GRU Mr. Answer 8008X



GRU Mr Daybreak 8007X

Angus Reg. #: 16822584 Tatoo: 8007X
BD: 2/17/10 BW: 74 Adj. WW: 640

Boyd New Day 8005

AAR New Trend
SVF Forever lady 57D
SAF Focus of ER
MCC Miss Chief 519

MCC Daybreak
AMAN14777016

MCC Miss Focus 134

GRU Ms Rita 8007

AMAN16796106

GT Shear Force

Circle S Rita 5013

N Bar Prime Time D806
GT Sissen 106
GAR Retail Product
Eagle 1407 Rita 1856

Production

CED	BW	WW	YW	SC	CEM	M
8	1.1	55	101		9	19

Carcass

Cwt	Mrb	RE	Fat	\$W	\$F	\$G	\$B
				27.64	38.34		

• GRU 8007X is a low birth weight heifer bull that still grew well! This bull is full of guts. Granddam is a donor in our program and has produced some great herd bulls herself. Note the low birth - high growth EPD's.



GRU Mr. Answer 8004X

Angus Reg. #: 16819475 Tatoo: 8004X
BD: 2/6/10 BW: 80 Adj. WW: 648

Sitz Traveler 8180

GDAR Traveler 71
Sitz Everelda Entense 1137
Bon View Bando 598
SAV Sky Emulous 2124

SAV Final Answer 0035

AMAN13592305

SAV Emulous 8145

GRU Ms Edella 8004

AMAN16797439

Hyline Right Time 338

LAR Edella 314

Leachman Right Time
Hyline Pride 265
Baldrige Jolt 25J
Bar S Edella 5114

Production

CED	BW	WW	YW	SC	CEM	M
4	2.2	52	88		3	21

Carcass

Cwt	Mrb	RE	Fat	\$W	\$F	\$G	\$B
				28.44	26.42		

• GRU 8004X is another thick, stout, low birth weight son of the Genex herd sire Final Answer. Outcross pedigree in this bulls genetics. Great EPD's - New Fresh Pedigree.



GRU Mr. Standard 4085X

Angus Reg. #: 16819474 Tatoo: 4085X
BD: 3/7/10 BW: 71 Adj. WW: 583

LCC New Standard

Bon View New Design 1407
LCC Sunset K3118
Mill Brae Alliance 067
LAR FD Juanerra 1101

LAR New Standard 850

AMAN16273923

LAR 067 Juanerra 6272

Rockn D Ambush 1531

Paramont Ambush 2172
MS Blackcap Ban of RD 1301
Alberda Traveler 416
S&S Zara 2064

Circle S Zara 4085

AMAN15152817

Circle S Sara 1132

Production

CED	BW	WW	YW	SC	CEM	M
8	.6	42	81		10	24

Carcass

Cwt	Mrb	RE	Fat	\$W	\$F	\$G	\$B
.14	.59	.34	.014	26.49	23.37	26.96	54.27

• GRU 4084X is another low birth weight bull with a little different pedigree. Solid carcass bull with low birth weight genetics.



GRU Mr. Standard 7000X

Angus Reg. #: 16830468 Tatoo: 7000X
BD: 3/5/10 BW: 77 Adj. WW: 680

LCC New Standard

Bon View New Design 1407
LCC Sunset K3118
Mill Brae Alliance 067
LAR FD Juanerra 1101

LAR New Standard 850

AMAN16273923

LAR 067 Juanerra 6272

TC Total 410

Bon View New Design 208
TC Erica Eileen 2047
Bon View New Design 878
DA Ms 616 47N

GRU Ms Total 7000R

AMAN15903905

Ms Design 878 594

Production

CED	BW	WW	YW	SC	CEM	M
5	1.6	55	103		8	30

Carcass

Cwt	Mrb	RE	Fat	\$W	\$F	\$G	\$B
.21	.60	.35	.007	28.57	40.42	32.79	62.78

• GRU 7000X is a Power Bull. We have like this bull all year! Note the low 77# birth weight, high growth EPD's and the \$Beef that rank in the top 10% of the Angus breed. Don't miss this bull if you need a powerful, thick Angus bull.



Balancer Commercial Replament Heifers

60a _____ 60b _____
60c _____ 60d _____
60e _____



Balancer Commercial Replament Heifers

61a _____ 61b _____
61c _____ 61d _____
61e _____



Balancer Commercial Replament Heifers

62a _____ 62b _____
62c _____ 62d _____
62e _____



Balancer Commercial Replament Heifers

63a _____ 63b _____
63c _____ 63d _____
63e _____



Balancer Commercial Replament Heifers

64a _____ 64b _____
64c _____ 64d _____
64e _____

Offering a select group of 25 extra fancy Balancer commercial heifers. Information on Lots 60 - 64 Balancer/Commercial replacement females will be available on the supplement sheet on sale day.



Lot 65 - CAMP 1A Mr. Ribeye X006



CAMP 1A Mr. Ribeye X006

1A Reg. #: 1402345 Tatoo: X006
 BD: 1/24/10 BW: 87 Adj. WW: 723

LCC Ribeye A133L
 790789

BFCK Cherokee CNYN 4912
 LCHMN Larkaba J1263

BUF CRK CHF 824-1658
 MRM 1431 8611 9109
 RED CR Top 54D
 LCHMN Larkaba F1275

Beckton Lancer F442T

CAMP 1A Miss Lancer GC 484P
 969687

LCC Olive LA976

Beckton Lancer T A664
 BKT Suffeina A828 DM
 LCHMN Grand Canyon 1244G
 LMAN Olive 9400

CE	BW	WW	YW	M	MB	REA	FT
	0.6	38	66	17	.11	.4	0

• Camp 1A X006 - This is hands down the most powerful bull in the offering. He is a real tank and will no doubt add real muscle shape in your calf crop. He combines moderate birth with excellent growth and a double positive carcass combination of marbling and Ribeye, which is very hard to do. Feeder cattle buyers and cattle feeders are demanding more muscle in their calves. Definate herd sire prospect here.



Lot 66 - CAMP 1A Mr. Ribeye X011



CAMP 1A Mr. Ribeye X011

1A Reg. #: 1402346 Tatoo: X011
 BD: 1/29/10 BW: 81 Adj. WW: 705

LCC Ribeye A133L
 790789

BFCK Cherokee CNYN 4912
 LCHMN Larkaba J1263

BUF CRK CHF 824-1658
 MRM 1431 8611 9109
 RED CR Top 54D
 LCHMN Larkaba F1275

BUF CRK Romeo L081

Camp 1A Valentine 411P
 969675

LONK Dina J974

Beckton Julian GG 8571
 BUF CRK Primrose 5679
 BJR JR 107
 Aquila 454

CE	BW	WW	YW	M	MB	REA	FT
	1.6	49	83	23	.13	.11	-.01

• Camp 1A X011 - These Ribeyes really stand out. X011 is a long bodied, deep ribbed son of the muscle powerhouse Ribeye bull. He has an impecible growth combination, great milk and another double carcass positive that Camp 1A is getting known for. This bull will do it all from calve easy, grow fast, and have great carcass premiums. Oh his daughters will be excellent uddered and good milkers.



CAMP 1A Mr. Ribeye X007

1A Reg. #: 1402347 Tatoo: X007
 BD: 3/14/10 BW: 68 Adj. WW: 719

CAMP 1A Mr Ribeye T127
 1200973

LCC Ribeye A133L
 LSF Crystal J1350

BFCK Cherokee Cnyn 4912
 LCHMN Larkaba J1263
 LCC Heaven or Bust 1000B
 PARK Crystal C09

Camp 1A Lan U867
 1260389

BFCK Cherokee Cnyn 4912
 LCHMN Lan H1772

BUF CRK CHF 824-1658
 MRM 1431 8611 9109
 LMAN Robin Hood 1174B
 Double Fork 084R

CE	BW	WW	YW	M	MB	REA	FT
	-3.4	31	58	17	.07	.28	0

• Camp 1A X007 - Wow check out the EPD profile on this young sire. This is a calving ease heifer bull that will easily graduate to cows later on. He is out of one of our good Ribeye sons that is out of our matriarch Crystal cow. his dam is a Cherokee x Lancer daughter, who is only 3 years old. Awesome pedigree, awesome genetic potential, this is one that can change a herd for you. Stacked with proven sires.



CAMP 1A Mr. Ribeye X021

1A Reg. #: Pending Tatoo: X021
 BD: 1/26/10 BW: 80 Adj. WW: 565

CAMP 1A Mr Ribeye T127
 1200973

LCC Ribeye A133L
 LSF Crystal J1350

BFCK Cherokee Cnyn 4912
 LCHMN Larkaba J1263
 LCC Heaven or Bust 1000B
 PARK Crystal C09

WFRA Chivalry 4089

CAMP 1A CH Valentine U870
 1262767

CAMP 1A Miss Valentine S115

RED Tassel Chivalry 1G
 PSR Sierra 0398
 BFCG Cherokee Cnyn 4912
 CAMP 1A Valentine 411P

CE	BW	WW	YW	M	MB	REA	FT
	-0.7	35	63	17	.07	.28	0

• Camp 1A X021 - Here is another Ribeye T127 son that will work on heifers, match these brothers together and you will have one heck of a set of valuable bred heifers. You can't get a more silid set of EPD's. He will make grid busting steers, awesome replacement heifers, and has a proven pedigree to make it all very consistent.



Lot 70 - CAMP 1A Mr. Statement X023



CAMP 1A Mr. Ribeye X022

1A Reg. #: 1402348 Tatoo: X022
 BD: 1/22/10 BW: 94 Adj. WW: 626

LCC Ribeye A133L BFCK Cherokee Cnyn 4912
 LCHMN Larkaba J1263
 LCC Heaven or Bust 1000B
 PARK Crystal C09

LSF Crystal J1350

CAMP 1A Mr Lancer GC 482P Beckton Lancer F442
 LCC Olive LA973

CAMP 1A Regus U871 1260416 BSF Regus L031 HR Beckton Herald VF J537
 BSF Regus J638

CE	BW	WW	YW	M	MB	REA	FT
	1.8	38	66	21	.03	.12	.01

• Camp 1A X022 - Here is another Ribeye T127 son. You can't get a much more solid set of numbers. He will make grid busting steers, awesome replacement heifers, and a very consistent calf crop.



Lot 71 - CAMP 1A Mr. Statement X008



CAMP 1A Mr. Statement X023

1A Reg. #: 1402349 Tatoo: X023
 BD: 2/12/10 BW: 86 Adj. WW: 670

LJC Lancer 806 Beckton Lancer T A644
 LJC HB Lizzie 606
 Holden Hi Ho 753
 LJC KJ Jamie 516

LJC Hannah 106

BFCK Cherokee Cnyn 4912
 BUF CRK CHF 824-1658
 MRM 1431 8611 9109
 LMAN Robin Hood 1174B
 Double Fork 084R

CAMP 1A Cher Lan 402P 969690 LCHMN Lan H1772

CE	BW	WW	YW	M	MB	REA	FT
	2	50	95	15	.13	.64	0

• Camp 1A X023 - Folks here is my pick of all the bulls in our sale. This is a herd sire prospect if I ever saw one. He has phenotype and genotype which is extremely rare. Don't be surprised if a semen company does not call you after you buy this one, provided they don't buy him in the sale first. Mission Statement is on fire because he does it all right. You have a heifer bull, a growth bull, a cow maker, and a carcass king all in one package. Do not miss out on this one.



CAMP 1A Mr. Statement X008

1A Reg. #: Pending Tatoo: X008
 BD: 1/25/10 BW: 74 Adj. WW: 665

LJC Lancer 806 Beckton Lancer T A644
 LJC HB Lizzie 606
 Holden Hi Ho 753
 LJC KJ Jamie 516

LJC Hannah 106

CAMP 1A Mr Lancer GC 482P Beckton Lancer F442
 LCC Olive LA973

CAMP 1A Miss Lana S207 1186323 LCHMN Lan H1772 LMAN Robin Hood 1174B
 Double Fork 084R

CE	BW	WW	YW	M	MB	REA	FT
	0.6	35	75	22	.09	.43	-.01

• Camp 1A X008 - Remember consistency of the Camp 1A program. If you want to add uniformity to your program, combine these three Mission Statement sons that have awesome genotype and phenotype. Study the numbers, including the double positive carcass traits, then realize we pictured 2 of them and its must have 3 bulls of the sale. Two of these bulls (X008 and X023) are so highly related it's scary. The only difference is one is out of a Cherokee x Lan and the other is out of a Lancer x Lan dam. By the way the granddam of both bulls is the famed Leachman Lan H1772 cow that has Hundreds of Thousands worth of progeny to her name. It's a who's who of pedigrees in the Red Angus breed.



CAMP 1A Mr. Statement X013

1A Reg. #: 1402350 Tatoo: X013
 BD: 1/28/10 BW: 82 Adj. WW: 552

LJC Lancer 806 Beckton Lancer T A644
 LJC HB Lizzie 606
 Holden Hi Ho 753
 LJC KJ Jamie 516

LJC Hannah 106

BUF CRK Major League P402 LCC Major League A502M
 MRM 832 8664 9005
 Bieber Rambler 8500
 DDF Emulous 2021

FRA Emulous 077 1174503 FRA Emulous 0324

CE	BW	WW	YW	M	MB	REA	FT
	2	40	80	16	.23	.41	-.01

• Camp 1A X013 - This Mission Statement son is another herd sire prospect. Registered buyers take note here. This bull has phenomenal growth numbers, perfect milk for the high plains, and off the chart carcass numbers. The 4 year old dam has a 102 MPPA and is out of the Major League bull and the famous Emulous cow family. When combined with Mission Statement, it was a home run for sure. Could be the most impressive sire group in our sale.



AKF Delay Canyon

1A Reg. #: 1391925 Tatoo: 830X
 BD: 3/6/10 BW: 88 Adj. WW: 744

BFCK Cherokee CNYN 4912
574873

BUF CRK CHF 824-1658
MRM 1431 8611 9109

BUF CRK Chief 092- 824
BFLO CRK Carie VC473
BUD CRK Cherokee 1431
MRM 8454 8219 8611

CAMP 1A Miss Pride U851
1262768

LCC Mario 1889J
LCC Pride LA016

Glacier Marias 548
Leachman Eleanor
LMAN King Rob 8621
LCHMN Pride D1122

CE	BW	WW	YW	M	MB	REA	FT
2.2	55	92	15	.16	.3	.01	

• AKF Delay Canyon - Holy Cow! Here is a picture bull out of the famed Cherokee bull and a Mario cow. This could be the best bull of the sale. I chose him for a picture bull before I knew he had a 55 WW EPD and a 92 YW EPD, and double positive carcass traits. Guys this is a stand out herd bull prospect that can run with any of the best bulls in the country. The dam has a whopping 106 MPPA.



Lot 73 - AKF Delay Canyon



AKF X01

1A Reg. #: 1391928 Tatoo: X01
 BD: 4/4/10 BW: 87 Adj. WW: 683

CAMP 1A Cherokee U811
1260392

BFCK Cherokee CNYN 4912
LCHMN Lan 1772

BUF CRK CHF 824-1658
MRM 1431 8611 9109
LMAN Robin Hood 1174B
Double Fork 084R

FRA Lana 0840
1258292

BUF CRK Major League P402
DDF Lana 037

LCC Major League A502M
MRM 832 8664 9005
Bieber Rambler 8500
DDF Lana 9917

CE	BW	WW	YW	M	MB	REA	FT
2.4	45	79	14	.15	.23	0	

• AKF X01 - Broken Record, these Cherokees are so much alike in all the right ways. Awesome growth curve, moderate milk, and outstanding carcass.



AKF Gravity X02

1A Reg. #: 1391926 Tatoo: X02
 BD: 2/21/10 BW: 70 Adj. WW: 591

LCC Gravity B252L
786313

BFCK Cherokee CNYN 4912
HXC 950J

BUF CRK CHF 824-1658
MRM 1431 8611 9109
LMAN King Rob 8621
HXC 201B

FRA Priseilla 0836
1258326

BUF CRK Major League P402
PIE Priscilla Bo 3184

LCC Major League A502M
MRM 832 8664 9005
RED Cole Mister E 9J
PIE Priscilla Bo 859

CE	BW	WW	YW	M	MB	REA	FT
-2.6	28	56	14	.2	.28	.01	

• AKF Gravity X02 - Study the pedigree here. This is a double bred Cherokee heifer bull deluxe. The progeny will be so much alike you will get dizzy looking at them. Gravity quickly established himself as Cherokees most consistent son.



AKF X04

1A Reg. #: 1391929 Tatoo: X04
 BD: 3/15/10 BW: 86 Adj. WW: 569

CAMP 1A Cherokee U811
1260392

BFCK Cherokee CNYN 4912
LCHMN Lan 1772

BUF CRK CHF 824-1658
MRM 1431 8611 9109
LMAN Robin Hood 1174B
Double Fork 084R

CAMP 1A Advance U854
1260407

PERKS Advance 121R
Bieber Galee 7927

RBJR Advance A709
PERKS Miss Rambo 8105
Bieber Red Moon 6042
Bieber Galee 4493

CE	BW	WW	YW	M	MB	REA	FT
1.5	35	67	9	-.04	.29	-.01	

• AKF X04 - Another Cherokee U811 son out of a 121R daughter that should sire those thick butted calves with extra rib and stoutness.



CAMP 1A Mr. Cherokee X001

1A Reg. #: 1402351 Tatoo: X001
 BD: 3/18/10 BW: 70 Adj. WW: 545

BFCK Cherokee CNYN 4912
574873

BUF CRK CHF 824-1658
MRM 1431 8611 9109

BUF CRK Chief 092- 824
BFLO CRK Carie VC473
BUD CRK Cherokee 1431
MRM 8454 8219 8611

LCHMN Lan H1772
620035

LMAN Robin Hood 1174B
Double Fork 084R

LMAN Kiing Rob 1174B
Leachman Pirlark
Get-a-Long Licorice
DSN 47-1428

CE	BW	WW	YW	M	MB	REA	FT
.6	38	69	13	.01	.39	0	

• Camp 1A X001 - the Lan H1772 cow is the most consistent cow we have ever owned. She is 13 years old now and still flushing with great results. Her mating to Cherokee has been money in the bank each time. These two ET brothers might be the last chance to get that money press. Cherokee semen is getting very rare and she is near the end. We have sold several full sibs to registered herds in the past 10 years.



PIE Get Western 4061
For Reference Only - His influence sells.



CAMP 1A Mr. Cherokee X018

1A Reg. #: 1402352 Tatoo: X018
 BD: 3/18/10 BW: 96 Adj. WW: 570

BUF CRK CHF 824-1658 BUF CRK Chief 092- 824
 BFCK Cherokee CNYN 4912 BFLO CRK Carie VC473
 574873 MRM 1431 8611 9109 BUD CRK Cherokee 1431
 MRM 8454 8219 8611

LCHMN Lan H1772 LMAN Robin Hood 1174B LMAN Kiing Rob 1174B
 620035 Double Fork 084R Leachman Prilark
 Get-a-long Licorice
 DSN 47-1428

CE	BW	WW	YW	M	MB	REA	FT
	.6	38	69	13	.01	.39	0

• Camp 1A X018 - Full sib to X001 (Lot 77), probably the last bull by these two great Red Angus individuals to be available for sale. Birth weight has to be disregarded as they are ET calves raised by commercial recip cows.



Taryn's Reserve Champion Red Angus Heifer



CAMP 1A Mr. Western X005

1A Reg. #: 1402353 Tatoo: X005
 BD: 3/17/10 BW: 90 Adj. WW: 642

PIE Atlantic 2204 RED Cole Mister E 9J
 PIE Boteet 899
 SAMS Prosector 133Z
 PIE MS Cadillac

LCHMAN Heaven or Bust 1000B Leachman Heavenly 8141
 LMAN Mary 9003
 VGW Top Hit 13
 RED Della D109

CE	BW	WW	YW	M	MB	REA	FT
	-.9	42	70	15	.05	-0.11	.01

• Camp 1A Mr. Western X005 - Crystal is one of those cows that has made her mark on the Red Angus breed. We are proud to say that we found her as a calf and have owned her for over a decade. She has sold well into the mid 6 figures for sales for us. She absolutely never misses and looks just as good at 12 years of age as she did at 3. Get Western is a powerhouse bull that crosses well on her extremely maternal makeup. We can say without a doubt that these 3 bulls will calve easy, even out of heifers, and grow to be the thickest heaviest calves in the weaning pen.



CAMP 1A Mr. Western X025

1A Reg. #: 1402354 Tatoo: X025
 BD: 3/21/10 BW: 86 Adj. WW: 662

PIE Atlantic 2204 RED Cole Mister E 9J
 PIE Boteet 899
 SAMS Prosector 133Z
 PIE MS Cadillac

LCHMAN Heaven or Bust 1000B Leachman Heavenly 8141
 LMAN Mary 9003
 VGW Top Hit 13
 RED Della D109

CE	BW	WW	YW	M	MB	REA	FT
	-.9	42	70	15	.05	-0.11	.01

• Camp 1A Mr. Western X025 - Full brother to Lots 79 and 81.



CAMP 1A Mr. Western X004

1A Reg. #: 1402355 Tatoo: X004
 BD: 3/22/10 BW: 90 Adj. WW: 665

PIE Atlantic 2204 RED Cole Mister E 9J
 PIE Boteet 899
 SAMS Prosector 133Z
 PIE MS Cadillac

LCHMAN Heaven or Bust 1000B Leachman Heavenly 8141
 LMAN Mary 9003
 VGW Top Hit 13
 RED Della D109

CE	BW	WW	YW	M	MB	REA	FT
	-.9	42	70	15	.05	-0.11	.01

• Camp 1A Mr. Western X004 - Full brother to Lots 79 and 80.



AKF Majestic Thunder X03

1A Reg. #: 1391927 Tatoo: X03
 BD: 2/25/10 BW: 94 Adj. WW: 662

Majestic Lightning 717 SGMR 1155775
 Whitestone Cayenne 423R
 Whitestone Blockanna R227
 LCHMN Grand Canyon 1244G
 Feddes Blackanna 807
 Whitestone Sizabull M131
 Blockanna 0143 of WSRA

CAMP 1A DARA EUM-MAR T102 1200964
 CAMP 1A Truck 331N
 GUY's Emu Mar L187
 LCHMN Grand Canyon 1244G
 LSF Della J1402
 LONK Discovery 725
 LONK Emu-Mar J938

CE	BW	WW	YW	M	MB	REA	FT
	1.4	47	87	15	.16	-.16	-.01

• AKF Majestic Thunder X03 - Take note here, one of the first herd bulls to be offered out of the 2009 National Western Grand Champion Red Angus Bull. Great numbered, great looking, a bull that will be very profitable for his new owners.



CAMP 1A Radiance X091

Nile - Reserve Calf Champ
 Denver - Jr. Show Division Winner & Open Show Class Winner



AKF Hay Maker X05

1A Reg. #: 1391930 Tatoo: X05
 BD: 3/5/10 BW: 90 Adj. WW: 622

Bieber Makin Hay 9913 973797
 Bieber Make Mimi 7249
 Bieber Adelle 8958
 BJR Make My Day 981
 Bieber Sirena 6708
 Bieber Tital 6894
 Bieber Adelle 7226

CAMP 1A Galee A U863 1260404
 Perks Advance 121R
 Bieber Galee 7927
 RBJR Advance A709
 PERKS Miss Rambo 8105
 Bieber Red Moon 6042
 Bieber Galee 4493

CE	BW	WW	YW	M	MB	REA	FT
	2	47	93	12	-.11	.12	-.02

• AKF X05 - Here is a Makin Hay son that has tremendous growth bred into him. His YW EPD puts him in the top 1% of the breed as does his WW EPD. The Makin hay sons are topping sales all over the country. His dam is an own daughter of our outstanding matriarch Bieber Galee cow.



CAMP 1A Mr. Advance X019

1A Reg. #: Pending Tatoo: X019
 BD: 4/30/10 BW: 70 Adj. WW: 620

CAMP 1A Mr. Advance T135 1186689
 Perks Advance 121R
 Bieber Galee 7927
 RBJR Advance A709
 PERKS Miss Rambo 8105
 Bieber Red Moon 6042
 Bieber Galee 4493

CAMP 1A Madam Emu-Mar 969668
 Schuler Canyon 7746G
 LONK Emu-Mar K021
 BUF CRK CHF 824-1658
 SOR Ankihw Jimmy 2005
 LCHMN Grand Canyon 1244G
 BTH Miss Hiscope 53

CE	BW	WW	YW	M	MB	REA	FT
	1.2	41	76	10	0	.03	0

• Mr. Advance X019 - Here is a stout square made Advance son that has tremendous growth, and is out of the famed Emu cow family.



CAMP 1A Mr. Advance X026

1A Reg. #: 1402356 Tatoo: X026
 BD: 5/1/10 BW: 78 Adj. WW: 708

CAMP 1A Mr. Advance T135 1186689
 Perks Advance 121R
 Bieber Galee 7927
 RBJR Advance A709
 PERKS Miss Rambo 8105
 Bieber Red Moon 6042
 Bieber Galee 4493

CAMP 1A Miss Sage S132 1123181
 WFRA Chivalry 4089
 TR Sage LT101
 RED Tassel Chivalry 1G
 PSR Sierra 0398
 BUF CRK Iowa 2886
 BSF Sage JT967

CE	BW	WW	YW	M	MB	REA	FT
	0.8	33	60	5	-.12	.08	-.03

• Mr. Advance X026 - This Advance son is out of a foundation Buffalo Creek cow that has been a constant producer with us. Can be used on heifers.



CAMP 1A Mr. Advance X010

1A Reg. #: 1402357 Tatoo: X010
 BD: 3/23/10 BW: 77 Adj. WW: 586

CAMP 1A Mr. Advance T135 1186689
 Perks Advance 121R
 Bieber Galee 7927
 RBJR Advance A709
 PERKS Miss Rambo 8105
 Bieber Red Moon 6042
 Bieber Galee 4493

CAMP 1A Miss ML Crystal S110 1123177
 LCC Major League A502M
 LSF Crystal J1350
 BFCK Cherokee Cnyn 4912
 KRN Reba's Robin
 LCC Heaven or Bust 1000B
 PARK Crystal C09

CE	BW	WW	YW	M	MB	REA	FT
	0	37	70	9	.03	.02	-.01

• Mr. Advance X010 - Here is a Camp 1A Advance son deep in the catalog that has very good EPD's and is a very good looker as well. He can be used on heifers to start with and graduated to your cows with tremendous progeny growth potential. His dam is an outstanding major League x Crystal cow.



CAMP 1A Mr. Advance X003

1A Reg. #: 1402358 Tatoo: X003
BD: 4/1/10 BW: 72 Adj. WW: 649

Perks Advance 121R RBJR Advance A709
PERKS Miss Rambo 8105
Bieber Red Moon 6042
Bieber Galee 4493

CAMP 1A Mr. Advance T135
1186689

Bieber Galee 7927

LCC Major League A502M BFCK Cherokee Cnyn 4912
KRN Reba's Robin
LCC Heaven or Bust 1000B
PARK Crystal C09

CAMP 1A Miss ML Crystal S103
1123175

LSF Crystal J1350

CE	BW	WW	YW	M	MB	REA	FT
	-0.9	39	73	11	.05	.17	0

• Mr. Advance X003 - Full sib in blood to the X010 bull (Lot 86), combine these two for super consistent calf crops and valuable offspring. Note the continued presence of double carcass positives.



CAMP 1A Mr. Advance X002

1A Reg. #: 1402359 Tatoo: X010
BD: 5/1/10 BW: 74 Adj. WW: 781

Perks Advance 121R RBJR Advance A709
PERKS Miss Rambo 8105
Bieber Red Moon 6042
Bieber Galee 4493

CAMP 1A Mr. Advance T135
1186689

Bieber Galee 7927

LCHMN No Equal 1174D LMAN None Better 9604
LMAN Prairie Q 9308
LCHMN Grand Canyon 1244G
Leachman's Ms Nebraska

LSF Nebraska M95
827374

Jeffries Janet 7598J

CE	BW	WW	YW	M	MB	REA	FT
	-0.5	36	72	13	.02	-.06	.03

• Mr. Advance X002 - Another calving ease sire with high growth, good milk and out of a No Equal daughter that is hard to find.



CAMP 1A Mr. Advance X020

1A Reg. #: 1402360 Tatoo: X020
BD: 4/21/10 BW: 70 Adj. WW: 640

Perks Advance 121R RBJR Advance A709
PERKS Miss Rambo 8105
Bieber Red Moon 6042
Bieber Galee 4493

CAMP 1A Mr. Advance T135
1186689

Bieber Galee 7927

LCHMN Grand Canyon 1244G BUF CRK CHF 824-1658
KRN Reba's Robin
Leachman Curnt Value
Leachman Olive 7512

LCC Olive LA973
897260

LMAN Olive 9400

CE	BW	WW	YW	M	MB	REA	FT
	-0.6	31	69	15	-.04	-.01	-.01

• Mr. Advance X020 - Here is an Advancer out of a Grand Canyon cow that goes back to the Leachman Olive family. Check out the excellent growth EPD's on this bull. Can be used with caution on heifers.



CAMP 1A Mr. Advance X024

1B Reg. #: Commercial Tag: 856
BD: 3/23/10 BW: 76 Adj. WW: 640

Perks Advance 121R RBJR Advance A709
PERKS Miss Rambo 8105
Bieber Red Moon 6042
Bieber Galee 4493

CAMP 1A Mr. Advance T135
1186689

Bieber Galee 7927

Prairie League Granddaughter
Catagory 1B

CE	BW	WW	YW	M	MB	REA	FT

• Mr. Advance XX024 - Excellent Red Angus bull that is out of a 13 year old cow that we never got the papers strait on. We have raised numerous calves out of her that are born light, grow fast, and have lots of rib and muscle. Use on heifers with confidence, and the heifer calves will have longevity, good feet and udders.



CAMP 1A Mr. Advance X012

1B Reg. #: Commercial Tag: CR
BD: 4/6/10 BW: 71 Adj. WW: 700

Perks Advance 121R RBJR Advance A709
PERKS Miss Rambo 8105
Bieber Red Moon 6042
Bieber Galee 4493

CAMP 1A Mr. Advance T135
1186689

Bieber Galee 7927

Prairie League daughter (unreg.)
Catagory 1B

CE	BW	WW	YW	M	MB	REA	FT

• Mr. Advance XX024 - Excellent Red Angus bull that is out of a 13 year old cow that we never got the papers strait on. We have raised numerous calves out of her that are born light, grow fast, and have lots of rib and muscle. Use on heifers with confidence, and the heifer calves will have longevity, good feet and udders.



CAMP 1A Elite Heifer Offering

Camp 1A Elite Heifers

92a _____ 92b _____
92c _____ 92d _____
92e _____

Offering a select group of 5 extra fancy Elite Red Angus heifers. Information on Lots 92a - 92e females will be available on the supplement sheet on sale day.



Chisum's 2010 Jr. National Res. Div. Winning Heifer



**Wallace County Judging Team
winning the State Livestock Sweepstakes Contest.**



**Grund Beef Genetics helped host
a Livestock Judging Camp.**

*We look forward to seeing you on Wednesday, February 23, 2011.
If we can be of assistance, feel free to call us.*



Grund Beef Genetics

Sharon Springs, KS

Jerry & Chrysanne Grund (785)891-3765

Loyal & Donna Grund (785)852-4370

Lyle & Christy Hammer (785)891-3718

Becky VanDike (785)728-7310

www.grundbeefgenetics.com

CAMP 1A Ranch

Oakley, KS

Troy and Crystal Faulkender: (785)672-4074

Mike and LeAnn Bandel: (785)332-4577

Darrell VanDike: (620)376-8826

www.camp1aranch.com.

Cattleman's Choice Breeders
302 Ash St.
Sharon Springs, KS 67758

FIRST CLASS
U.S. Postage
PAID
Permit No. 2
Sharon Springs,
KS 67758

Specially prepared for this progressive cow man!

Or Current Resident.

The
Cattleman's
Choice



Wednesday, February 23, 2011 • Oakley, Kansas