



CAMP 1A Mulberry V154

1A Reg. #: 1341636 Tatoo: V154
 BD: 4/8/09 BW: 84 Adj. WW: 703

RED Fine Line Mulberry 26P
 1151261

RED Compass Mulberry 449M
 RED HR Rambo ET 91K
 RED Brylor Miss Roc 20H
 Silveiras Redford
 RED Mc Dougall Fayette 59A

CAMP 1A Crystal Valentine P
 969671

Beckton Julian GG 8571
 BUF CRK Primrose 5679
 LCC heaven O Bust 1000B
 PARK Crystal C09

| CE | BW | WW | YW | M | MB | REA | FT |
|------|----|----|----|------|-------|------|----|
| -0.6 | 38 | 75 | 22 | 0.03 | -0.01 | 0.00 | |

• Camp 1A Mulberry V154 - The only other Mulberry in the sale is one of our ET bulls. V154 is dark red, smooth shouldered, and square made. This is a heifer bull that has cow bull growth numbers. Now you know why Red Angus is the fastest growing breed in the industry. It's our breeds ability to beat the antagonistic syndrome with accuracy. No one keeps better records than our breed, we keep it pure, and a few of us keep them looking good too. Check out this bulls numbers, then look him up on sale day. You will not be disappointed.



PIE Get Western 4061

For Reference Only - His influence sells.



CAMP 1A Western V133

1A Reg. #: 1340822 Tatoo: V133
 BD: 2/16/09 BW: 89 Adj. WW: 681

PIE Get Western 4061
 979302

RED Cole Mister E 9J
 PIE Boteet 899
 SAMS Prospector 133Z
 PIE Ms Cadillac

BUF CRK Chris L352
 795631

Leachman Heavenly 8141
 LCHMN Pride D1122
 MRM 832 8203 9004
 BUF CRK Chris 2470

| CE | BW | WW | YW | M | MB | REA | FT |
|-----|----|----|----|-------|------|-------|----|
| 2.4 | 45 | 77 | 18 | -0.05 | 0.00 | -0.02 | |

• Camp 1A Western V133 - Another rugged made Get Western son, and his dam is out of the foundation Buffalo Creek herd known for moderate framed easy doing cattle. As you would expect he is moderate framed, deep ribbed and very stylish. He has a very balanced EPD profile that we feel is important. You could wear out a good pickup looking and not find a more complete package than this bull provides. A slicker haired version of V131.

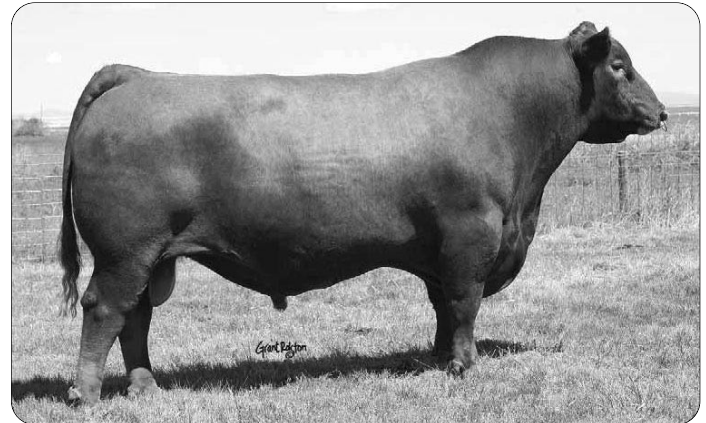

RED Fine Line Mulberry 26P

For Reference Only - His influence sells.



CAMP 1A Cherokee V146

1A Reg. #: 1341632 Tatoo: V146
 BD: 4/4/09 BW: 82 Adj. WW: 642

BFCG Cherokee Cnyn 4912
 574873

BUF CRK CHF 824-1658
 BUF CRK CHF 092-824
 BFLO CRK Carie VC473
 BUF CRK Cherokee 1431
 MRM 8454 8219 8611

LCHMN Lan H1772
 620035

LMAN Robinhood 1174B
 LMAN King Rob 8621
 Leachman Prilark
 Get-a-Long Licorice
 DSN LAN 47-1428

| CE | BW | WW | YW | M | MB | REA | FT |
|-----|----|----|----|------|------|-------|----|
| 0.3 | 37 | 65 | 16 | 0.00 | 0.27 | -0.01 | |

• Camp 1A Cherokee V146 - Here it is folks, one of the last own sons of the now immortal Cherokee Canyon. this bull is a full brother to the \$4,500 bull selected in last years sale by Albert Keller Farms, a new purebred operation in St. Francis, KS. He is moderate, thick, maternal, carcass oriented, and everything you would expect out of a Cherokee son. The dam is hands down the best cow that we purchased at Leachmans dispersal in Montana. She is a \$6 figure combined producer for us and Leachman's combined. Herd bull prospect here.



BFCG Cherokee Canyon 4912

For Reference Only - His influence sells.