



CAMP 1A Chateau U813

1A Reg. #: 1262764 Tatoo: U813
 BD: 1/30/08 BW: 72 Adj. WW: 579

LMAN King Rob 8621 Leachman Robust 7222
 Leachman Eleanor
 LCHMN MDLD HVYWT 2463
 Glacier Rebalas
 Glacier Marias 548
 Leachman Eleanor
 LCC Mario 1889J LCC Heaven or Bust 1000B
 LSF Crystal J1350 PARK Crystal C09

Glacier Chateau 744
557331

CAMP 1A Miss MA Crystal
1123185

CE	BW	WW	YW	M	MB	REA	FT
2	-0.2	37	70	23	0.08	0.17	0.01

• Camp 1A Chateau U813 - The opportunity to buy a Chateau son with this much performance that combines Chateau's calving ease with Marios growth and Crystal's maternal does not come along anymore at all...as his semen is extremely hard to find. This dark red bull has plenty of eye appeal, will work on heifers and then easily graduate to your cows. His heifer calves will be in demand as replacements and the steers should yield premiums on value base grids.

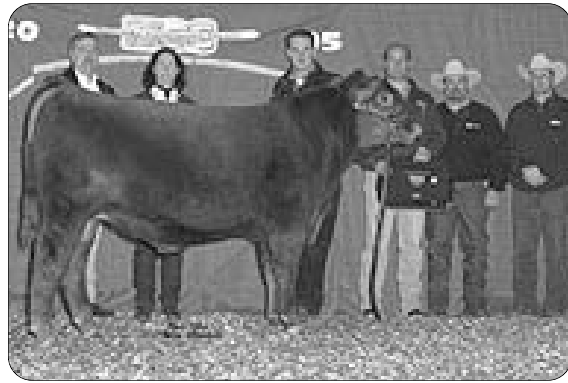

BW	0.4
WW	38
YW	63
M	15
MB	0.08
REA	0.08
FT	0.00

WREA Chivalry - For Reference Only
His influence sells - Lots 67& 68



CAMP 1A Chivalry U829

1A Reg. #: 1262770 Tatoo: U829
 BD: 4/01/08 BW: 77 Adj. WW: 635

RED Tassel Chivalry 1G LMAN Robin Hood 1174B
 Tassel Rebello 67W
 PSR Sierra 0398 PET RAM 504
 PSR Sierra 7355

WREA Chivalry 4089
1000696

LCHMN Grnd Cnyon 1244G BUF CRK CHF 824-1658
 KRN Reba's Robin
 Leachman Curnt Value
 LMAN Olive 9400 Leachman Olive 7512

LCC Olive LA973
798260

CE	BW	WW	YW	M	MB	REA	FT
5	0.5	33	61	19	0.06	0.03	0.00

• Camp 1A Chivalry U829 - Chivalry, the sire of U829, was the 2005 Calf Champion and Reserve Grand Champion Bull at the Nebraska Cattlemen's Classic. He has sired very eye appealing calves for Camp 1A. Most recently one of his daughters was the Champon Red Angus heifer at the Kansas Beef Expo, and she was 2nd in a very tough February class at the 2009 National Western Stock Show. His dam has a 101.7 MPPA and is from the Leachman Olive cow family. He has a very balanced EPD profile that fits the Camp 1A Center breeding program.



Lot 67 - CAMP 1A Chivalry U829



CAMP 1A Chivalry U833

1A Reg. #: 1262771 Tatoo: U833
 BD: 4/28/08 BW: 80 Adj. WW: 627

RED Tassel Chivalry 1G LMAN Robin Hood 1174B
 Tassel Rebello 67W
 PSR Sierra 0398 PET RAM 504
 PSR Sierra 7355

WREA Chivalry 4089
1000696

LCHMN Grnd Cnyon 1244G BUF CRK CHF 824-1658
 KRN Reba's Robin
 Leachman Curnt Value
 LMAN Olive 9400 Leachman Olive 7512

LCC Olive LA976
798262

CE	BW	WW	YW	M	MB	REA	FT
4	1.0	34	63	18	0.06	0.04	0.00

• Camp 1A Chivalry U833 is another Chivalry son out of a Grand Canyon daughter. This is another chance to add 2 bulls that will really make a consistent calf crop. This is a younger bull that has proven himself in performance and has an impeccable pedigree. Note the moderate birth, good growth numbers and excellent carcass merit. Not only that but he is out of our phenotypic herd bull Chivalry.



CAMP 1A Mr. C Advance U820

1A Reg. #: 1260399 Tatoo: U820
 BD: 4/1/08 BW: 90 Adj. WW: 565

RBJR Advance A709 T3 Chief 2887
 Roy Advance A209
 PERKS Miss Rambo 8105 4L Rambo R621
 PJMC Ms Golden Boy 305

PERKS Advance 121R
765746

LCC Heaven or Bust 1000B Leachman Heavenly 8141
 LMAN Mary 9003
 LSF Crystal J1350 VGW Top Hit 13
 657243 PARK Crystal C09 Red Della D109

CE	BW	WW	YW	M	MB	REA	FT
8	0.5	31	62	9	-0.04	0.12	-0.01

• Camp 1A Mr. C Advance U820. The Advance 121R line of cattle are widely known for growth and muscling, and have surfaced as the leader in terminal cross Red Angus genetics. If you are looking for bulls that will sire stout fast growing calves that will excell in yield based marketing programs, look no further. These calves are big hipped, big topped, heavy boned, dark red, and will really perform. Camp 1A recommends the 121R sired bulls be used in terminal programs. U820 is a herd sire prospect you hope your neighbors will see.